

SOUTH BOUND LANE

U. S. SUPER HIGHWAY NO. 29

NORTH BOUND LANE

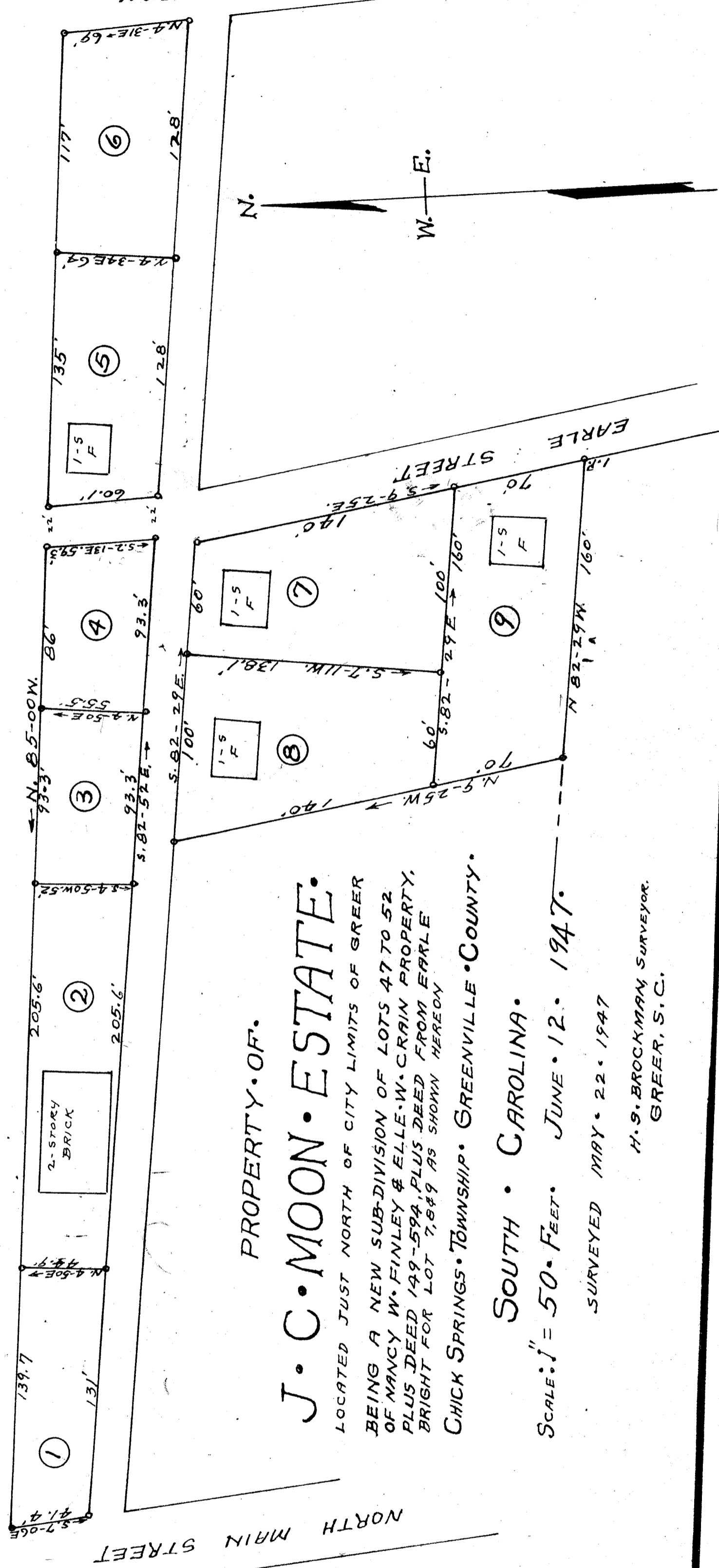

PROPERTY OF

J. C. MOON • ESTATE.

LOCATED JUST NORTH OF CITY LIMITS OF GREER
 BEING A NEW SUBDIVISION OF LOTS 47 TO 52
 OF NANCY W. FINLEY & ELLE W. CRAIN PROPERTY,
 PLUS DEED 149-594, PLUS DEED FROM EARLE
 BRIGHT FOR LOT 7, 8 & 9 AS SHOWN HEREOF

CHICK SPRINGS • TOWNSHIP • GREENVILLE • COUNTY.

SOUTH • CAROLINA.

SCALE: 1" = 50 FEET. JUNE 12 1947.

SURVEYED MAY 22 1947

H. G. BROCKMAN SURVEYOR.
 GREER, S. C.

#12991 Filed the 7 day of July 1947
 And Recorded in Vol. 9 Page 135 of M

Allie Starworth -
 Registrar of Deeds, Greenville County, S.C.

70
 100
 120