

165.00
 68.60
 48.17
 110.90

 392.47

48.17
 110.90
 68.60
 165.00

 392.47

110.70
 48.17
 68.60
 165.00
 90.30
 12.09
 19.60

 513.46

Revised

Fats here

Same

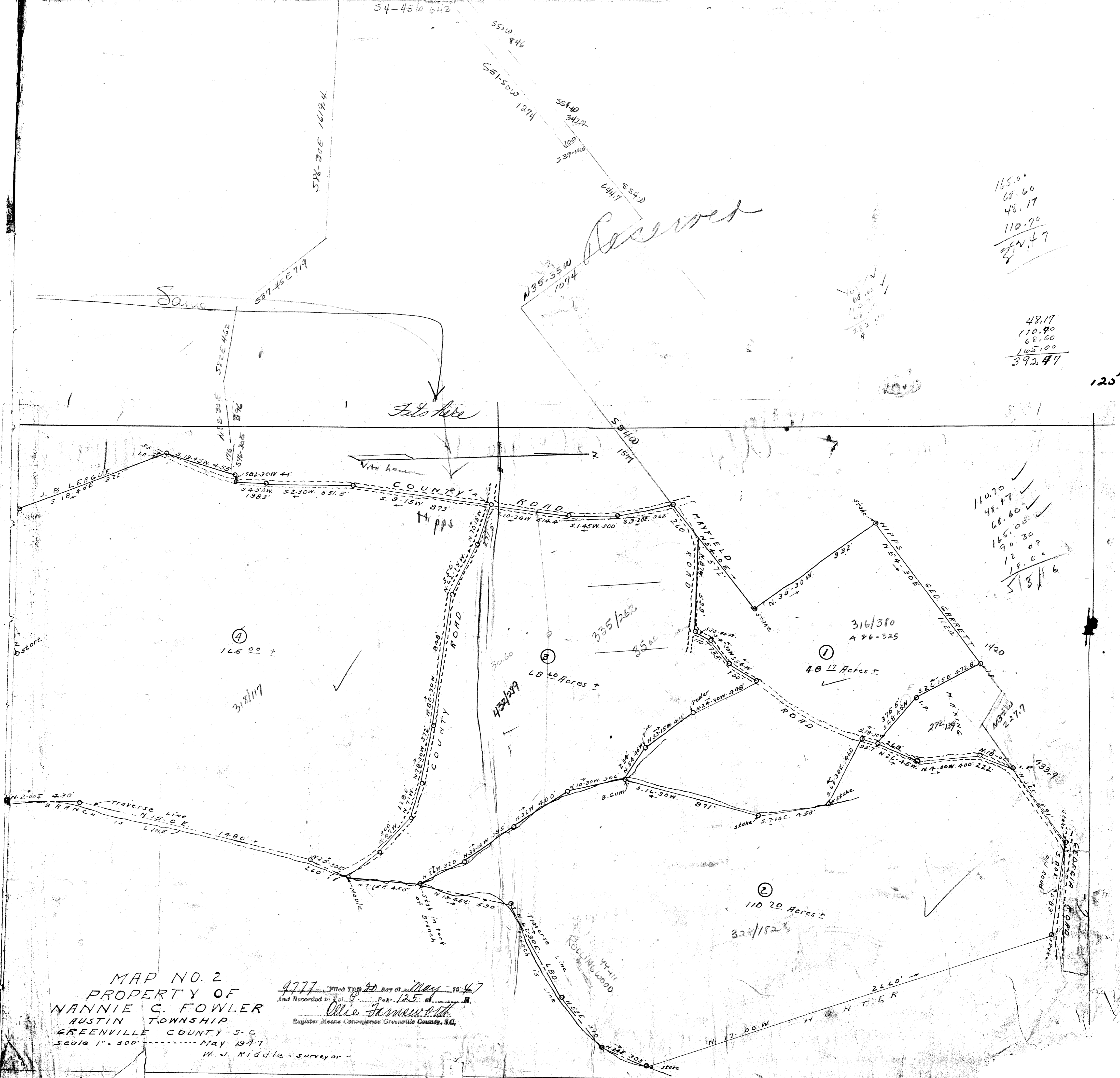

MAP NO. 2
 PROPERTY OF
 NANNIE C. FOWLER
 AUSTIN TOWNSHIP
 GREENVILLE COUNTY - S. C.
 Scale 1" = 300' May 1947
 W. J. Riddle - Surveyor -

4777 Filed Feb 20 Day of May 1947
 And Recorded in Vol. 125 of
Oliver Samuels
 Register Office Greenville County, S.C.

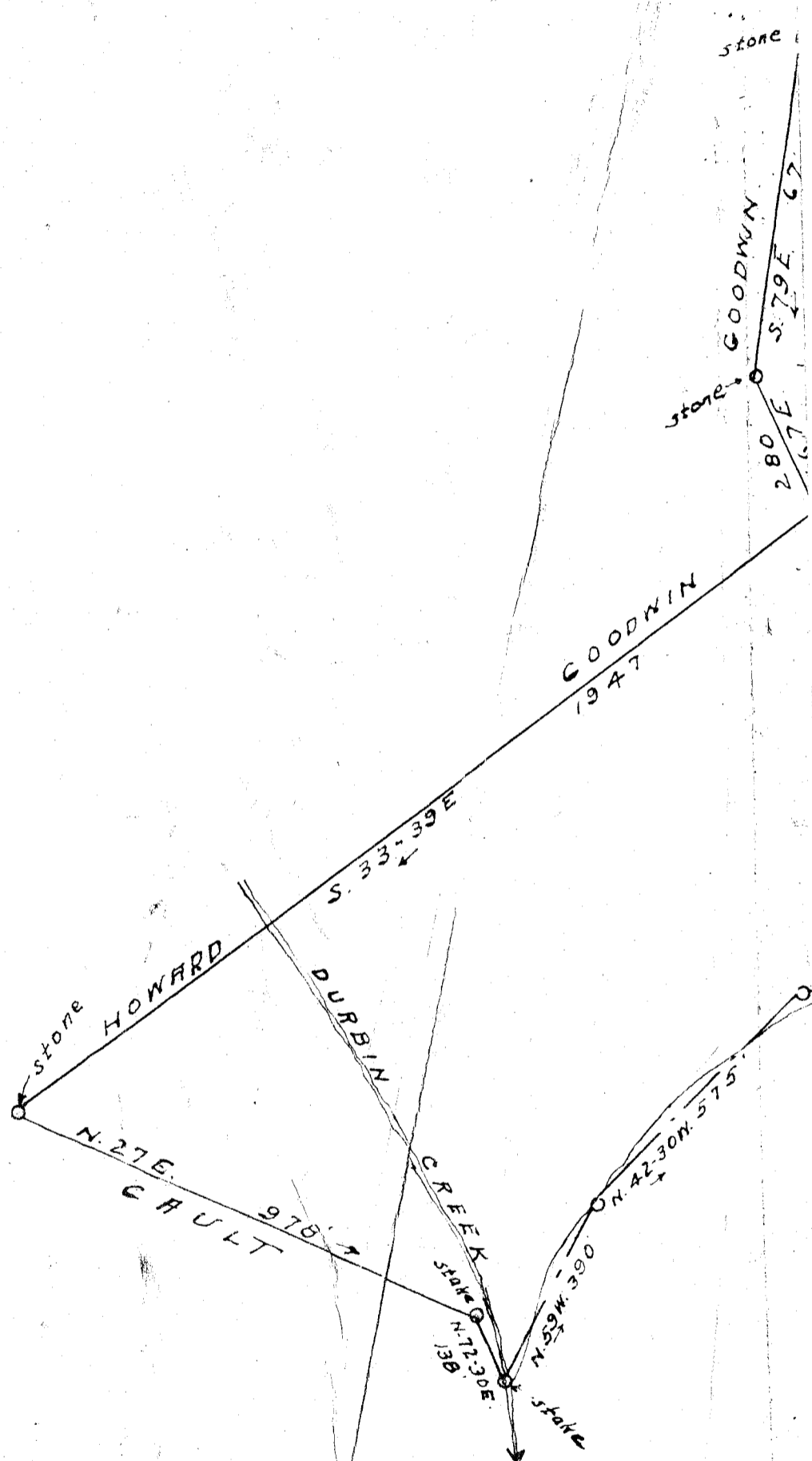

FILED
 GREENVILLE CO. S. C.
 MAY 20 3 55 PM 1947
 OLLIE FARNSWORTH
 S.M.C.

MAY 20 1947

125