

L. A. MILLS
RESTRICTED TO WHITE PROP.
RESIDENTIAL PROPERTY
Vol 333, P 133
R.M.C. OFFICE

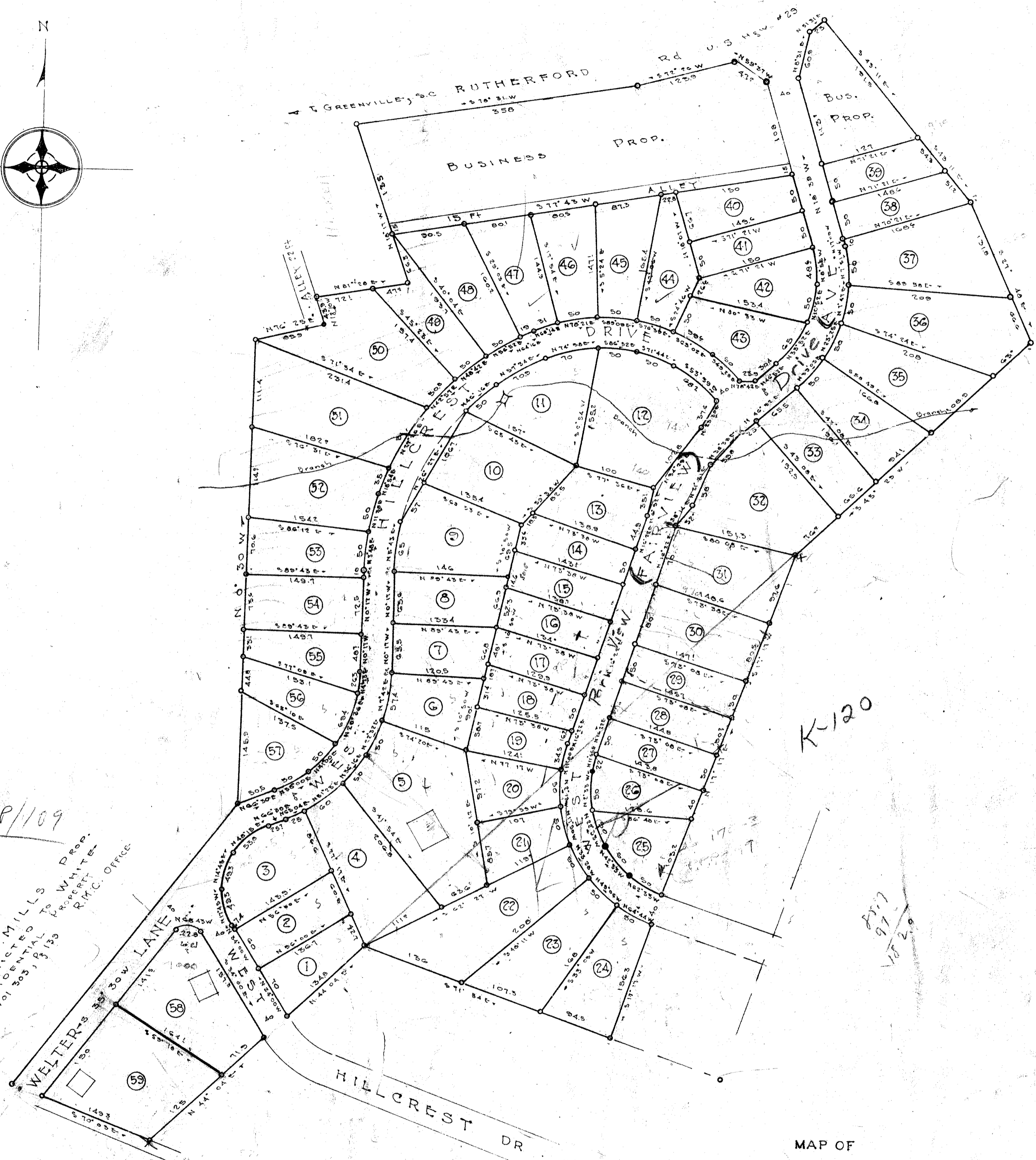

K-120

257
97
102

MAP OF
DRUID HILLS
SHIVES ~ HUGHES REALTY CO.
EXCLUSIVE SELLING REPRESENTATIVES
GREENVILLE, S. C.

MAR 12 1947
1920

#4920 Filed This 12 day of March 1947
And Recorded in Vol. 113 at 113
Ollie Farnsworth
Register Means Conveyance Greenville County, S.C.

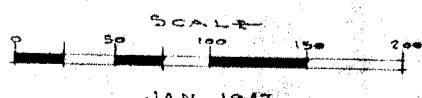

JAN 1947
DALTON NEVES
Eng'rs

Approved - Planning & Zoning Comm. 3/10/47
J. Mac Richardson - Secy.
BY C. C. JONES NO 232

1.P. of all corners.