

NOTE!
 RE-SUBDIVISION OF LOTS 19 THROUGH 31,
 LOT 53 AND A PORTION OF LOT 36
 OF THE "CITY VIEW ANNEX."

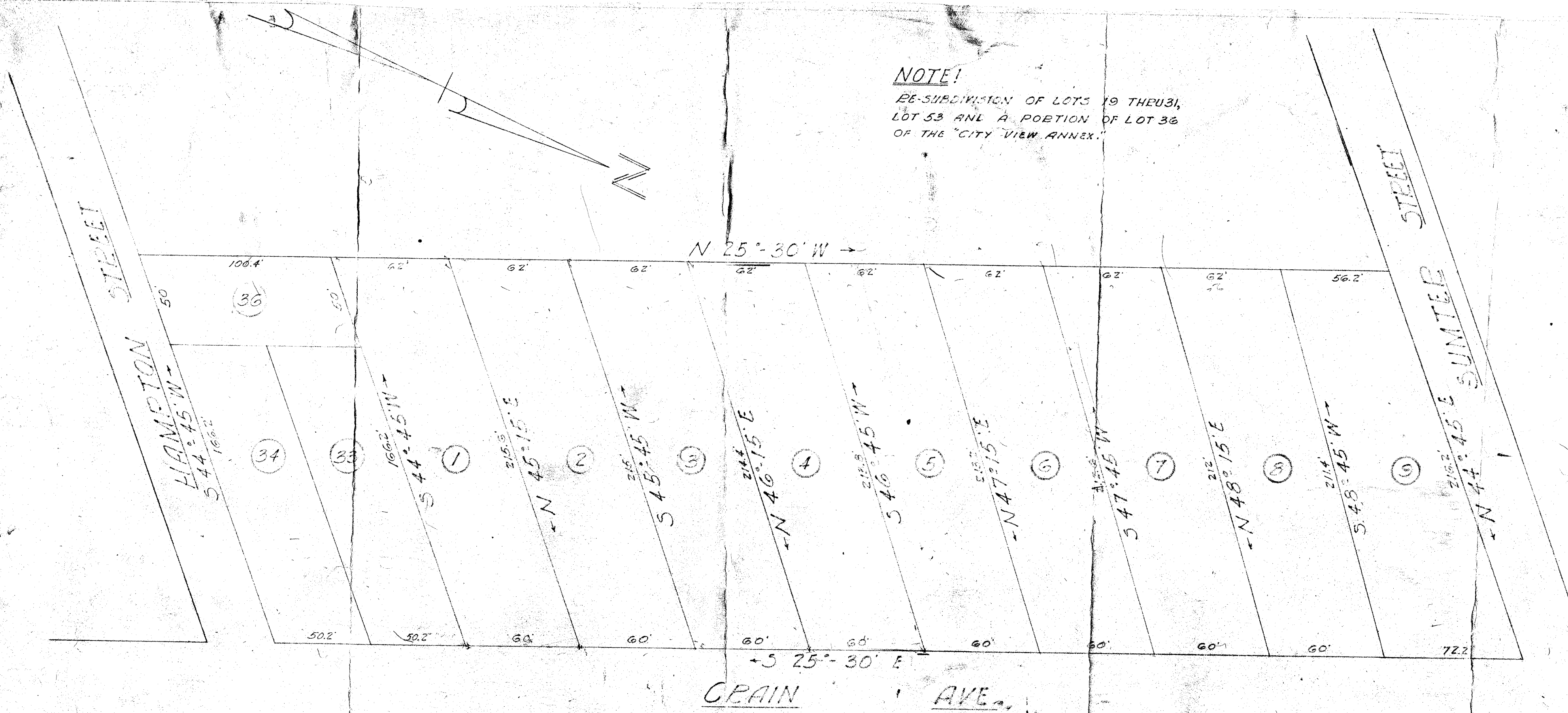

PROPERTY OF : _____
CENTRAL REALTY CORP.
 LOCATED IN "CITY VIEW ANNEX" NEAR THE
 CITY OF GREENVILLE • S.C.
 PICKELL & PICKELL • ENGINEERS
 GREENVILLE • S.C.
 SCALE : 1" = 40' DATED : NOV. 22, 1946

#20535 Filed This 5 day of Dec 1946.
 And Recorded in Vol. 9 Page 99 at 10:49 AM
Ollie Jamisworth
 Register Mesne Conveyance Greenville County, S.C.