

SUMMITT DRIVE

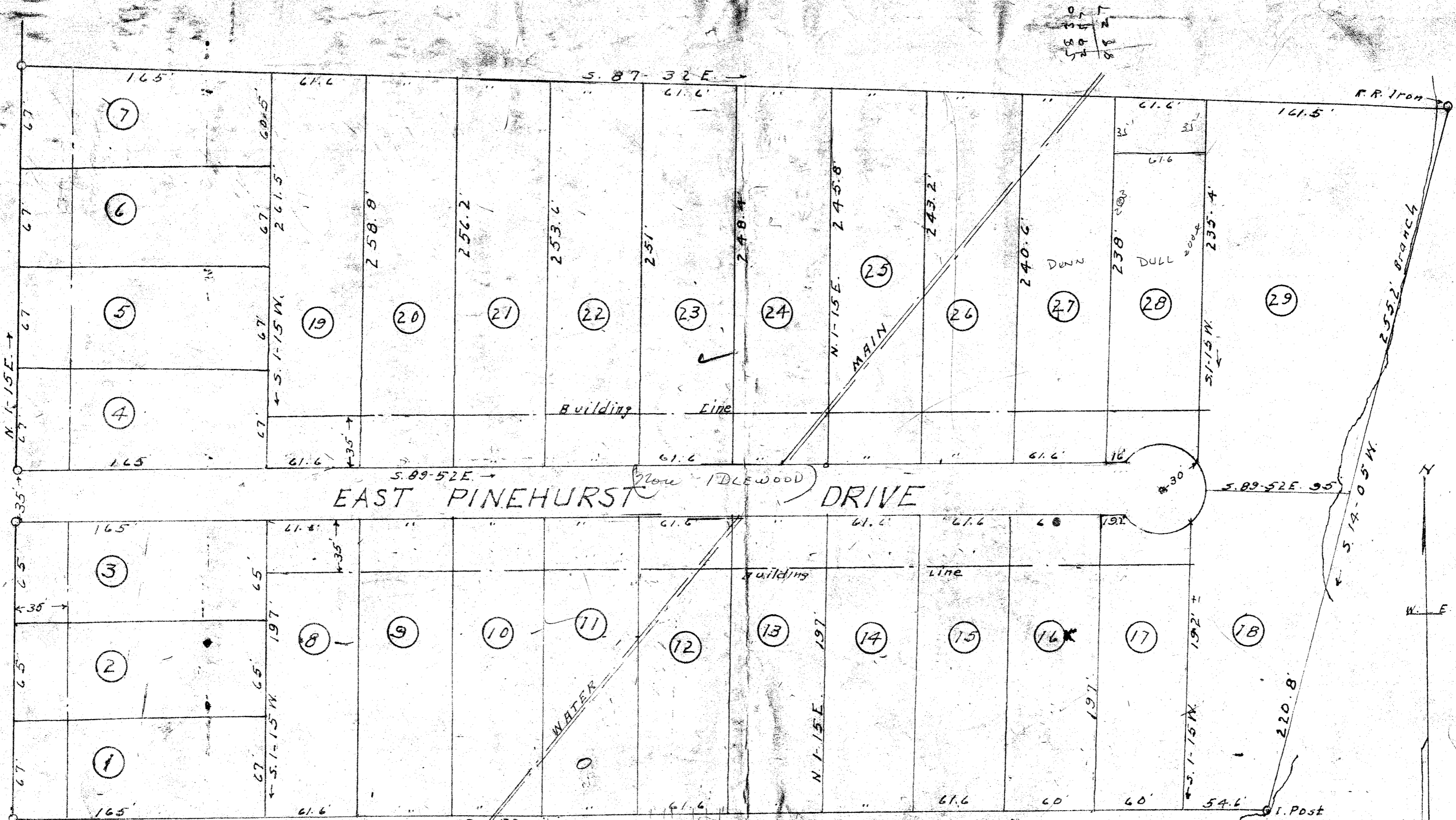

EAST PINEHURST DRIVE

PLAT RECORDED
PLAT BOOK P-19-65

PROPERTY OF
HELEN M. POWE

NEAR GREENVILLE S.C.
Scale 1" = 60'

#12999 Filed This 31 day of July 1946
 And Recorded in Vol. P Page 65 at M.
 Ollie Jarnew
 Register Mesne Conveyance Greenville County, S.C.
 JUL 31 1946
 12999

W. J. Riddle - Surveyor

For Restrictions to this
Property see Deed Book 296-385