

PARCEL No. 1 = 23,730.0 SQ. FT. OR 0.545 ACRES
 " " 2 = 37,800.0 " " " 0.867 " "
 " " 3 = 24,000.0 " " " 0.551 " "
 " " 4 = 4,740.0 " " " 0.109 " "
 TOTAL AREA = 90,270.0 SQ. FT. OR 2.072 ACRES
 PROPERTY TO BE ACQUIRED FROM
 GEORGE W. TAYLOR ESTATE

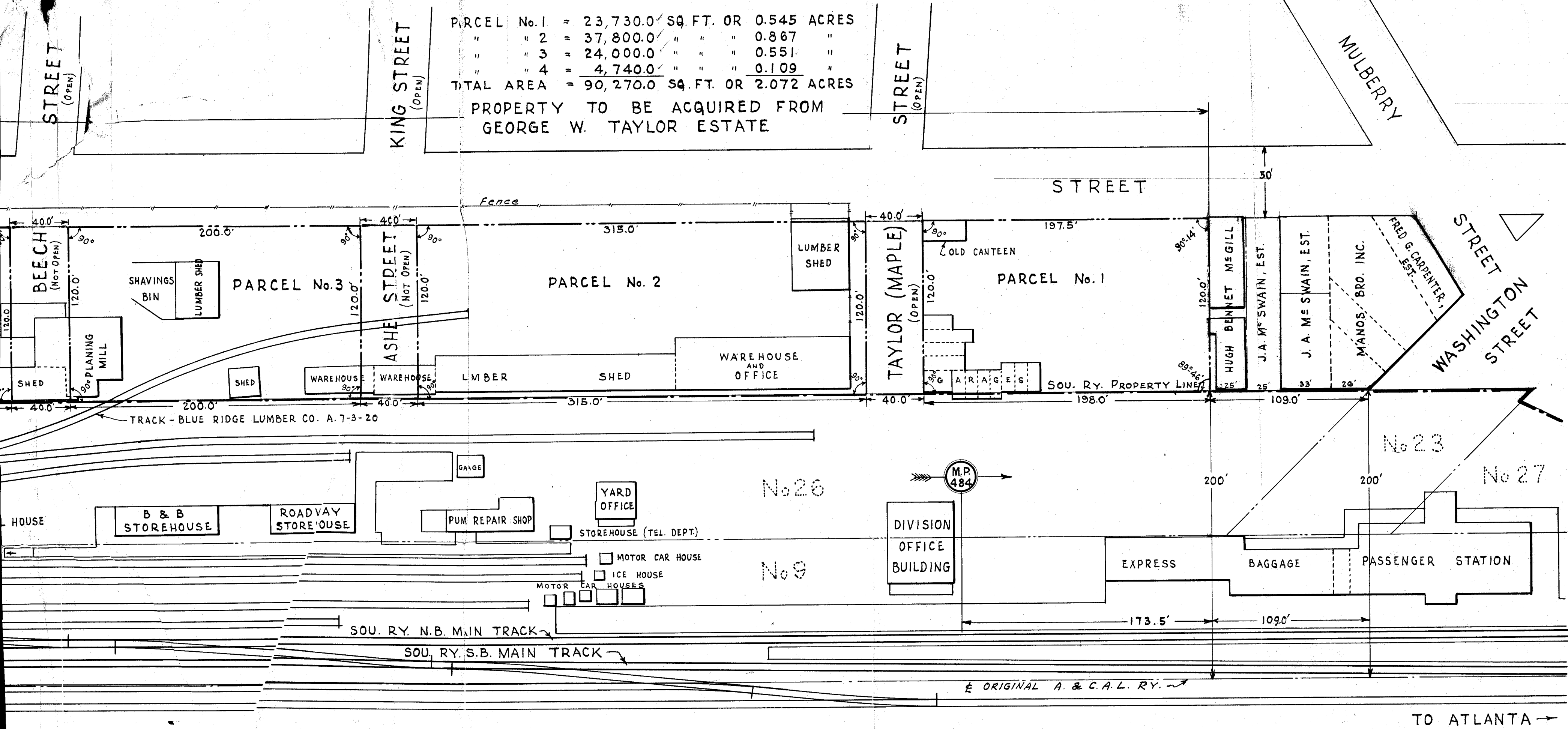

SOUTHERN RAILWAY SYSTEM
 EASTERN LINES
GREENVILLE, S.C.

PROPERTY TO BE ACQUIRED FROM
 GEORGE W. TAYLOR ESTATE
 SCALE: 1" = 100' MARCH 18, 1946

GREENVILLE COUNTY, S.C.
 V-116 / 2
 PARCELS 9, 23, 26, 27

OFFICE OF CHIEF ENG. M. W. & S., E. L., CHARLOTTE, N. C.

E 1324	SURVEY	J. E. W. JR.
	DEL.	J. E. W. JR.
	CHECKED	E. C. B.
	R/W REF.	V-116/2
	DWG. REF.	A-14
	NOTE BOOK	1520

STREET

BARNES

COOK

50'

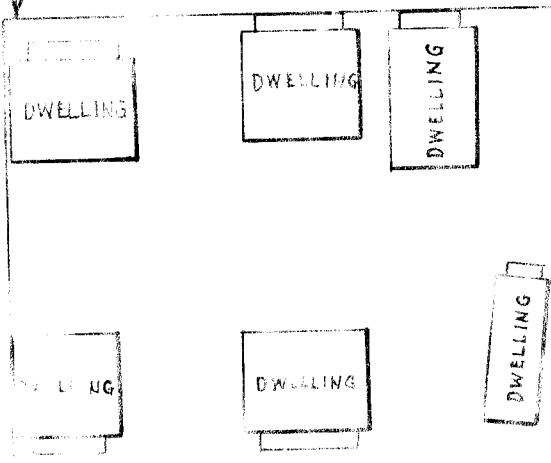

120' 120' 120' 120'

N 3°-10' W

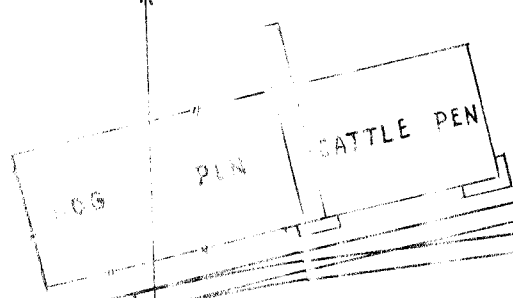

200'

← TO WASHINGTON

GRE