

C E L A N D S T R E E T

NOTE:
 LOTS NO. 1 THRU LOT NO. 15 IS A RESUBDIVISION
 OF LOTS 4, 10, 11, 12 AND A PORTION OF LOT NO. 13 & 31B
 OF L.S. HAND PROPERTY BY J. COKE SMITH, AUG. 1939
 LOT 20B IS A PORTION OF LOT 25A AND LOTS NO. 30A, 31A,
 32A ARE A PORTION OF LOT NO. 31B.

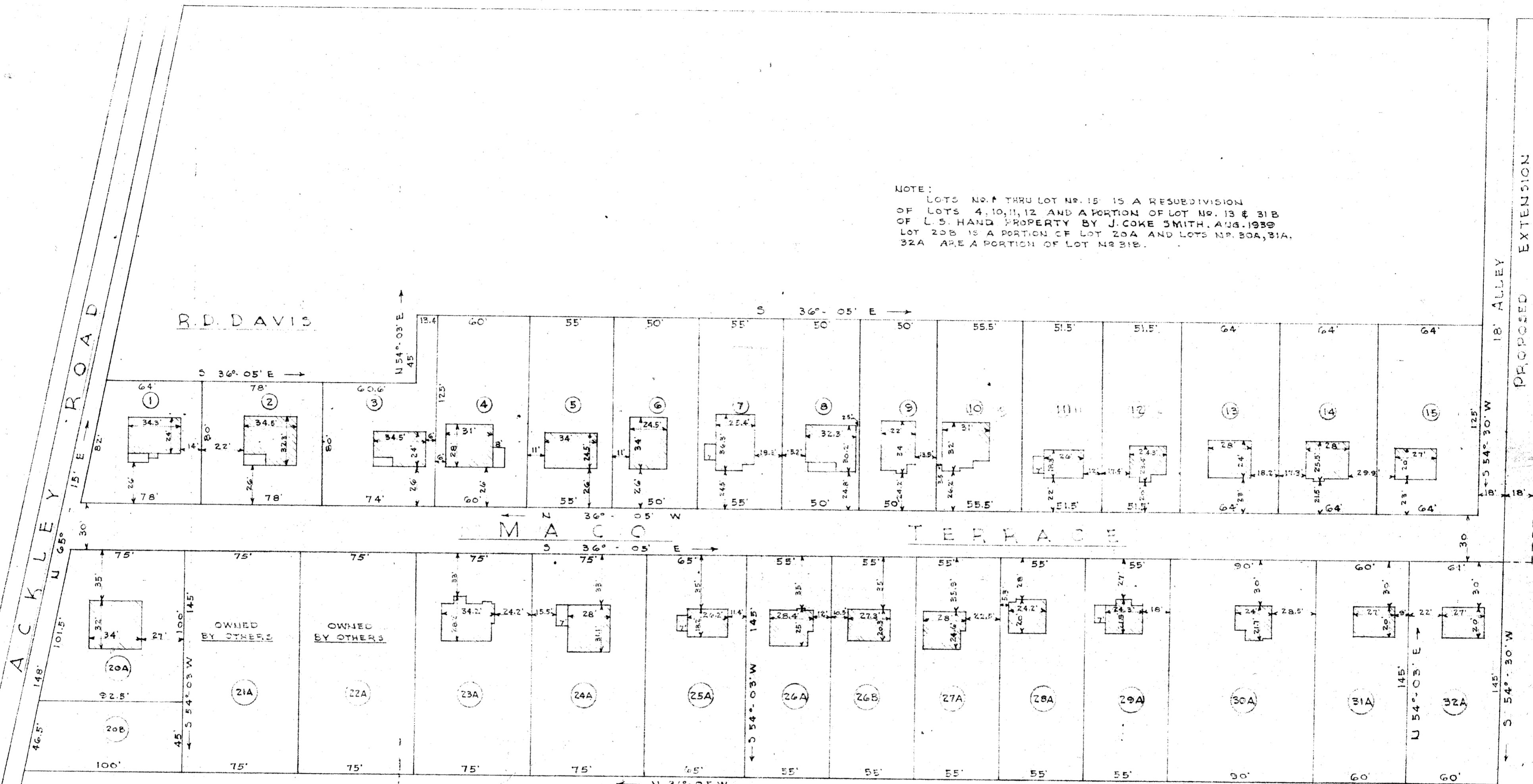

R E S U B D I V I S I O N

PROPERTY OF:
 CENTRAL REALTY CORPORATION
 LOCATED IN GREENVILLE TOWNSHIP, GREENVILLE COUNTY, NEAR THE
 CITY OF GREENVILLE, S.C.

PICKELL & PICKELL, ENGINEERS
 GREENVILLE, S.C.

#10086
 Ollie Farnsworth
 Registrar, Deeds, Conveyance, Greenville County, S.C.

GREENVILLE CO., S.C.
 JUN 12 9 01 AM 1946
 OLLIE FARNSWORTH
 R.M.C.

JUN 12 1946

10086

SCALE: 1"=50' DATED: MARCH 13, 1946
 REVISED: MAY 31, 1946

Recorded in Plat Book
 P page 7

For Re-subdivision
 see Page 51 in this Book.