



Circles denote Iron Pins. All other  
Corners are Wood Stakes.

400  
99.3  
499.3

400  
100.5

REVISED MAP OF  
PARKER HEIGHTS  
NEAR GREENVILLE S.C.

Scale 1" = 60'

May 1946

DALTON & NEVES

JUN 11 1946

10011

#10011 Filed This 11 day of June 1946  
and Recorded in Vol. P Page 13 at  
Ollie Garrison  
Register Messrs Conveyance Greenville County, S.C.

150

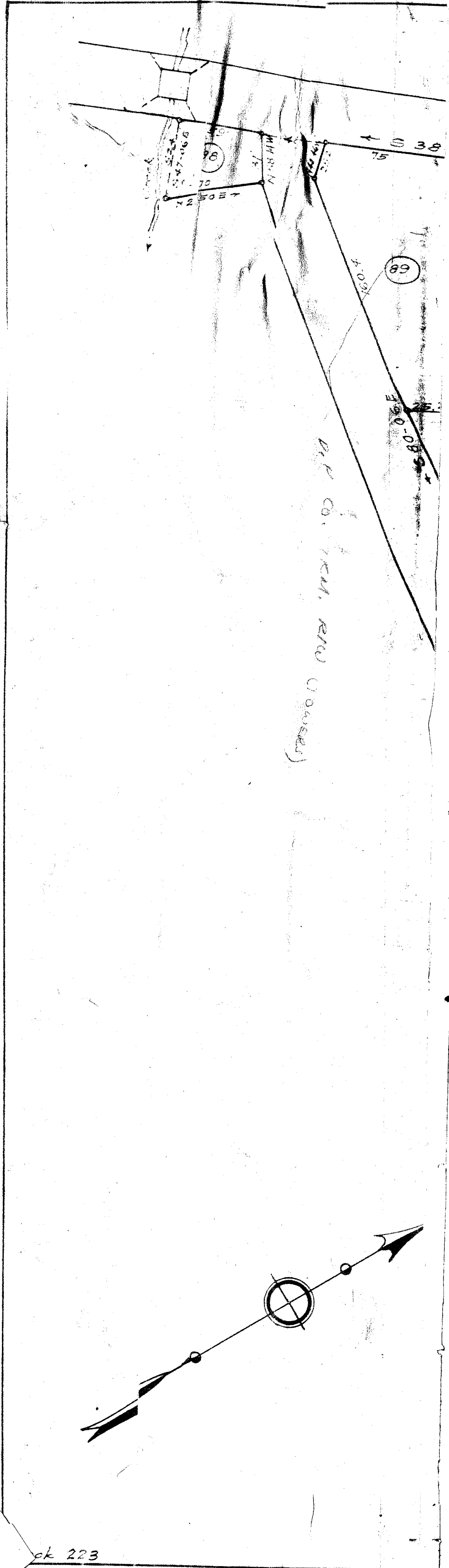

*W. C. ... and ...*

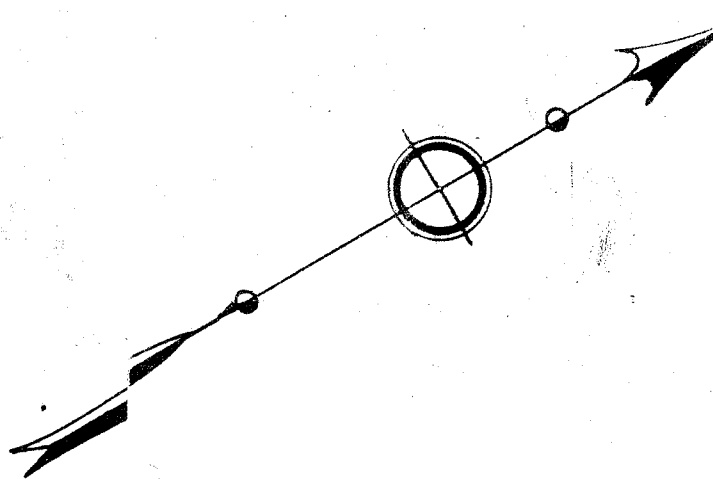

ok 223