

(277/156)

VISTA HILLS

PROPERTY OF
CENTRAL REALTY CORP.
NEAR GREENVILLE, S. C.

Scale 1" = 100' May 1946

DALTON & NEVES

See Pages
148-149

STONE PROPERTY

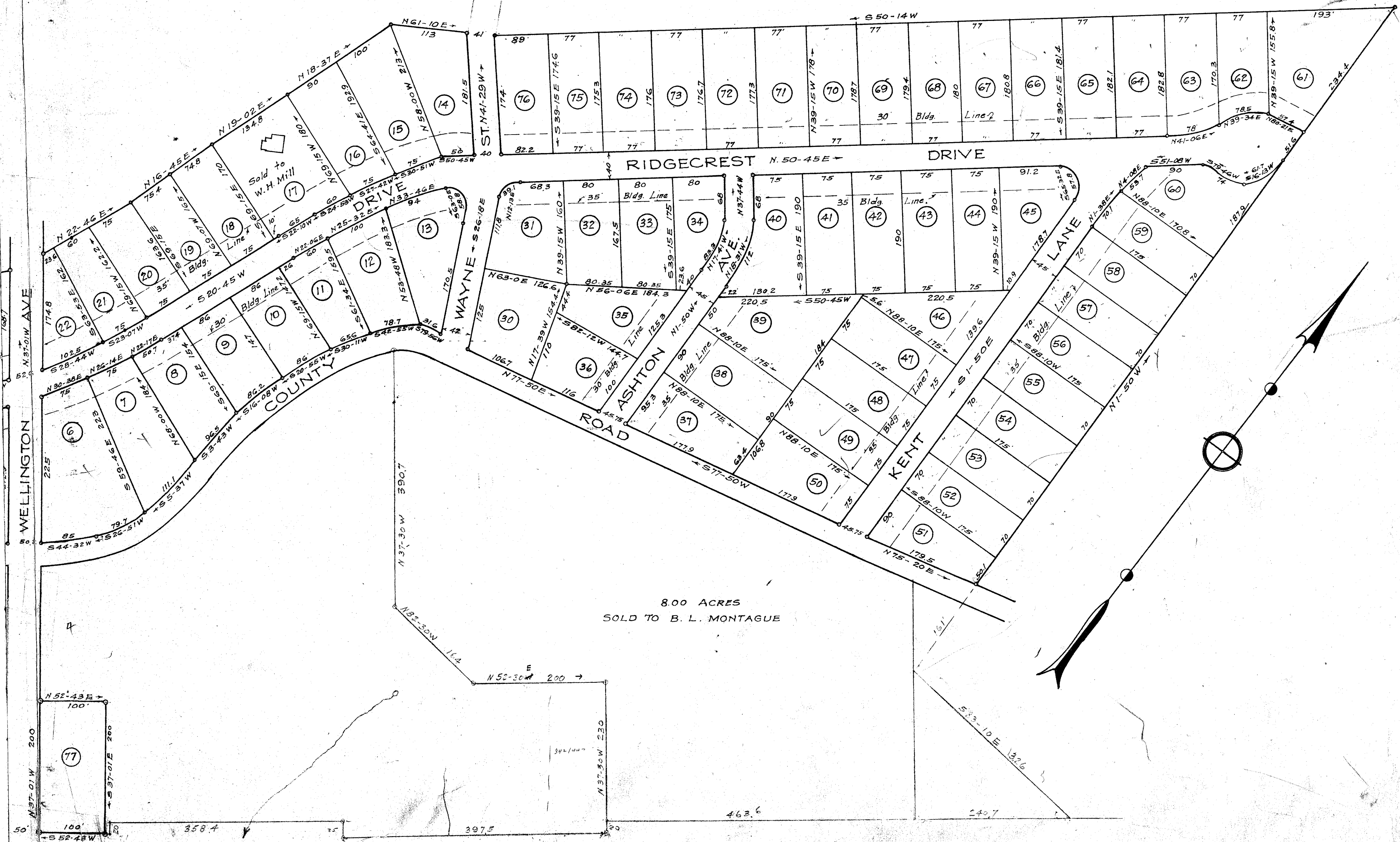

800 ACRES
SOLD TO B. L. MONTAGUE

SUPER HIGHWAY U. S. NO. 29

#9760 Filed This 6 day of June 1946.
And Recorded in Vol. 39 Page 390
Ollie Jamison
Register Meane Conveyance Greenville County, S. C.

Approved: Planning & Zoning Commission
City of Greenville, S. C.
May 30-1946



Iron Pins at all Corners.

FOR RESTRICTIONS GOVERNING THIS PROPERTY
SEE DEED BOOK 292 PAGE 229