

PATTON DRIVE

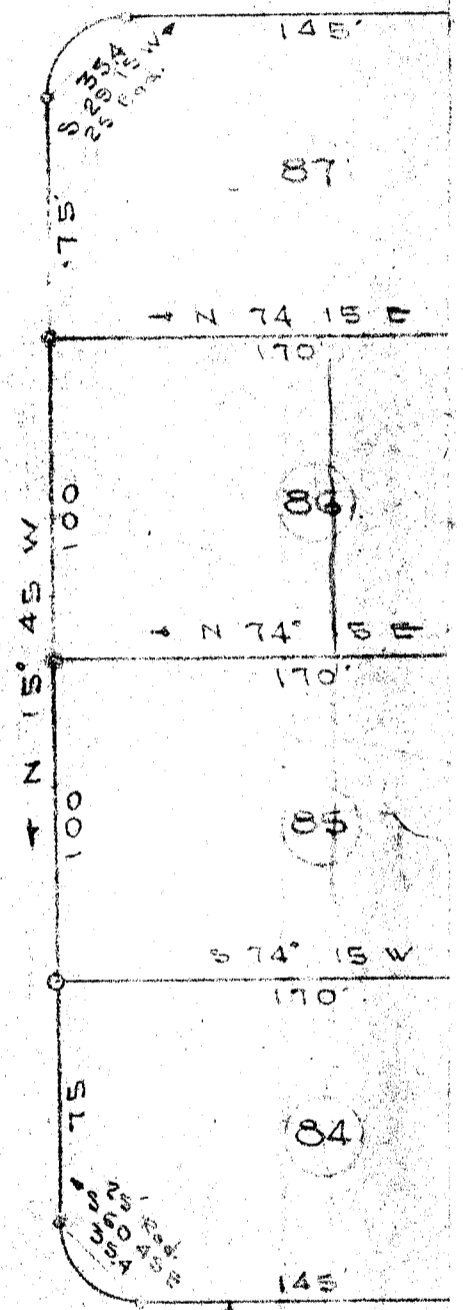

15  
S 15 45 E  
81.8  
N 58 25 E

15  
S 15 45 E  
81.8  
N 58 25 E

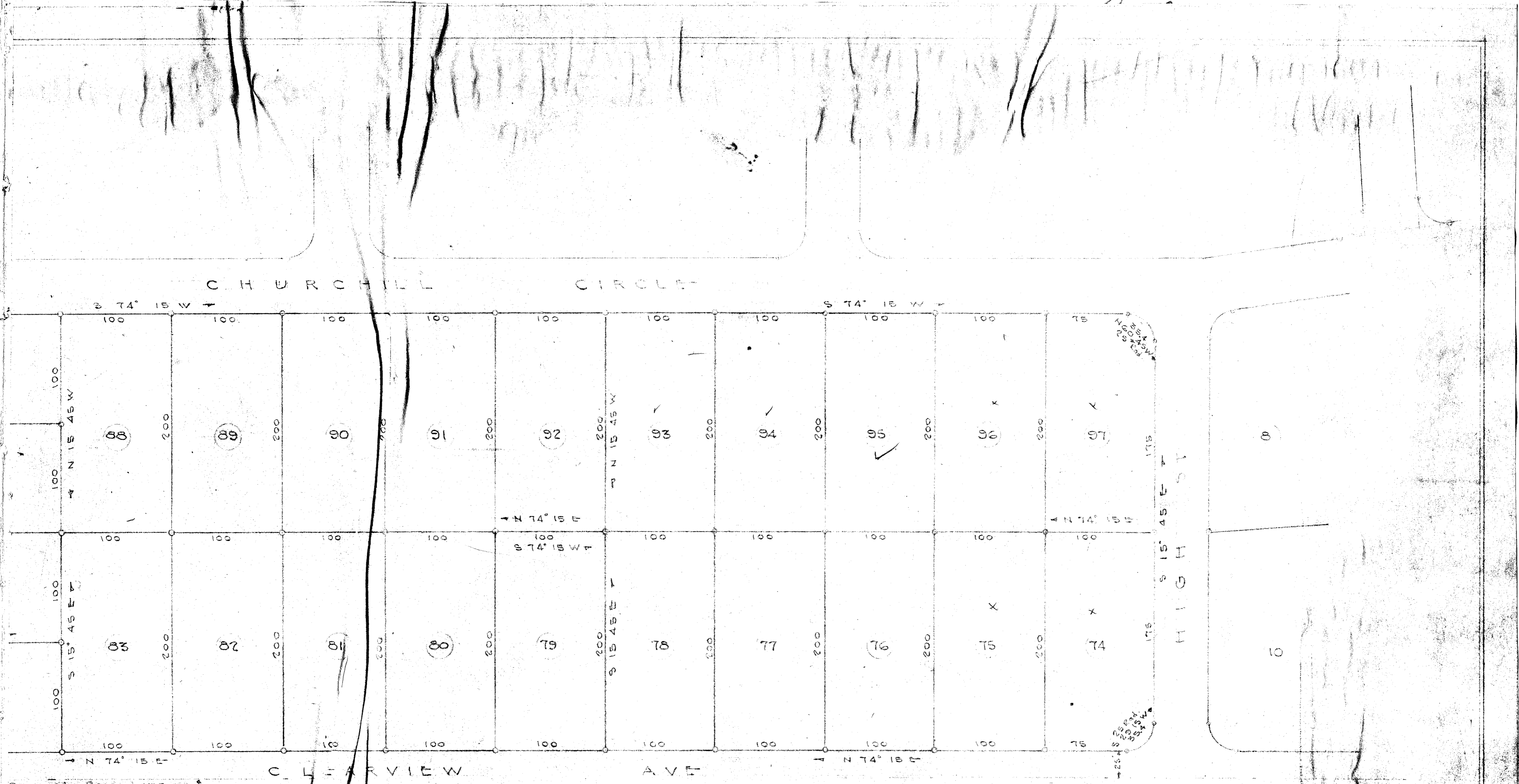

NOTE: Iron Pins at All Corners  
25 ft Radius at all Street Corners

PORTION OF  
**AUGUSTA ACRES**  
SHOWING  
LOTS 74 THRU 97  
PROPERTY OF  
**MARSMEN INC.**  
GREENVILLE, S.C.  
Scale 1" = 60' March 1946  
R. E. Dalton Engr

MAR 23 1946  
4888

BY C. G. JONES

#4888 Filed This 23 day of Mar. 1946  
And Recorded in Vol. 17 at  
*Ollie Farnsworth*  
Register Meane Conveyance Greenville County, S.C.