

PELZER MFG-Co.

HENRY-E-SMITH.

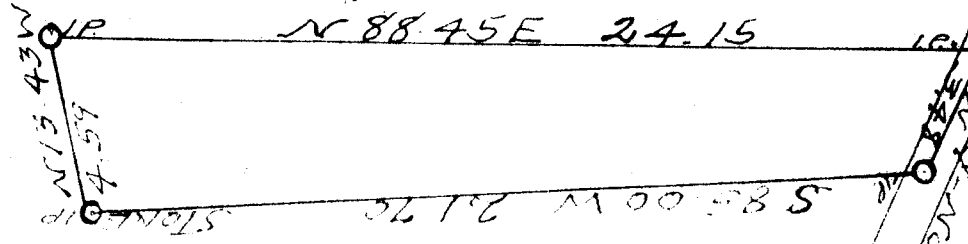

T: J AND JAMES WRIGHT

7460

JUN 27 1945

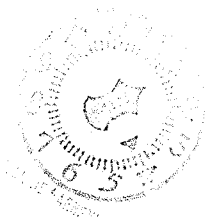

JUN 27 1945 PM

State of South Carolina
Greenville County.

Plat of land belonging to Feltton
C. Andrews, containing (8.76) acres
more or less, and being a portion
of the Bennett lands.

Surveyed June 1st 1945.
J. C. Smith

1" = 5 chains.

#7460

27 June 45
1945

Ollie Farnsworth