

Property of Alfred Knight
and Fritz Knight

McLure Park

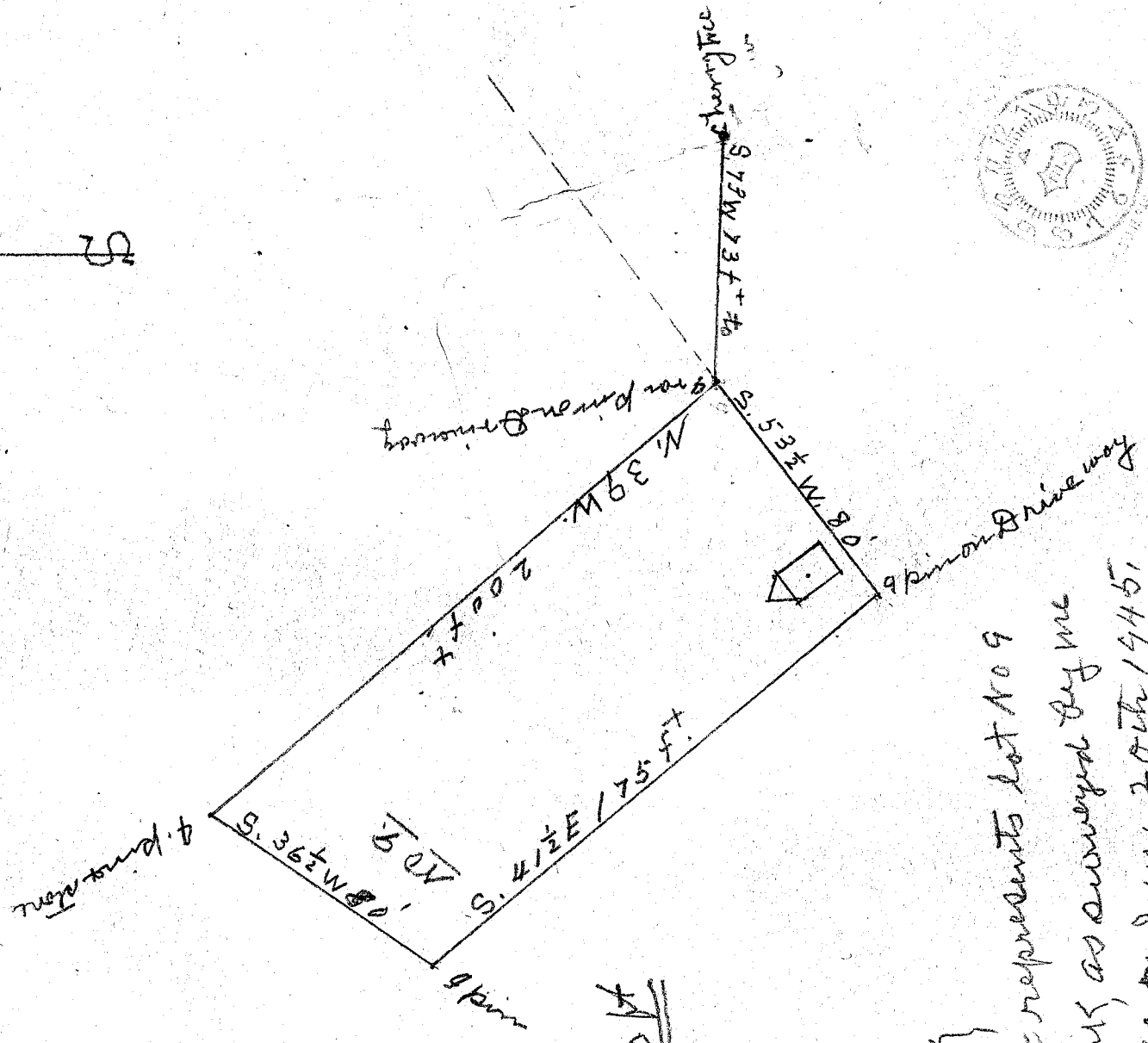
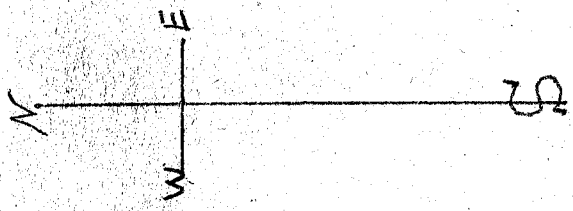

Scale 1 inch = 50 ft

South Carolina
Greenview County }
The above plat represents lot No 9
of Midwood Park, as surveyed by me
for Davis & Meares, on June 20th 1945.

G. A. Eccles
Sur,



JUN 22 10:45 AM

#7256 Filed 1945
and recorded in Vol. D¹¹ Page 17B at
Day of June 1945

Ellie Jamsworth
Register Home Conveyance Greenville County, S. C.

JUN 22 1945

7256 509