

8.50
 3.15

 5.35

3.15
 4.85

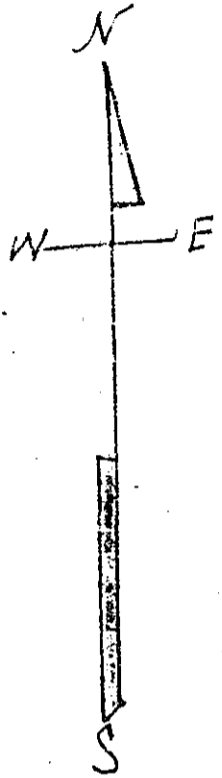
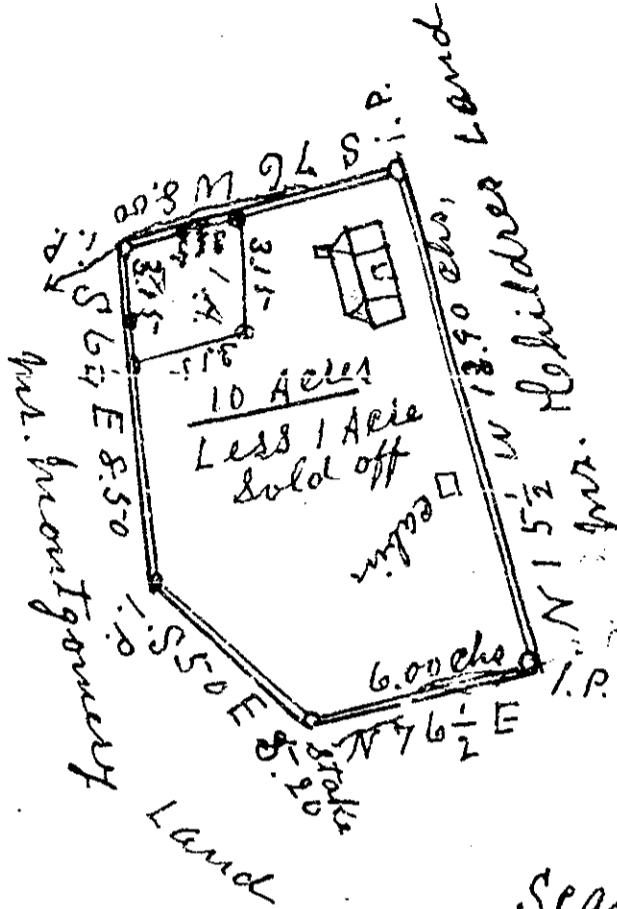

Scale of 5 chains to 1 inch



MAY 22 1945 PM

P. H. C.

South Carolina
 Greenville County

By the request of
 W. E. Hamby, I have
 surveyed the above
 tract of land and
 find it to contain
 10 Acres, less 1 Acre
 sold by Jim Edwards
 surveyed May 10, 1945
 TO OLLIE LEE WATKINS. W. A. Heiler L. S.

MAY 22 1945

5962

5962 This 22 day of May 1945
 And Recorded in Vol. 147 at
 Ollie Thimeworth