

RAMSEY 20115

TO PELZER COUNTY ROAD TO WOODVILLE
point in Road N. 51.45 E. 290.6
N. 48.30 E. 500
point in Road

JOHN MANGRUM
1388'

92 ²⁰/₁₀₀ Acres

J. W. PEARSON

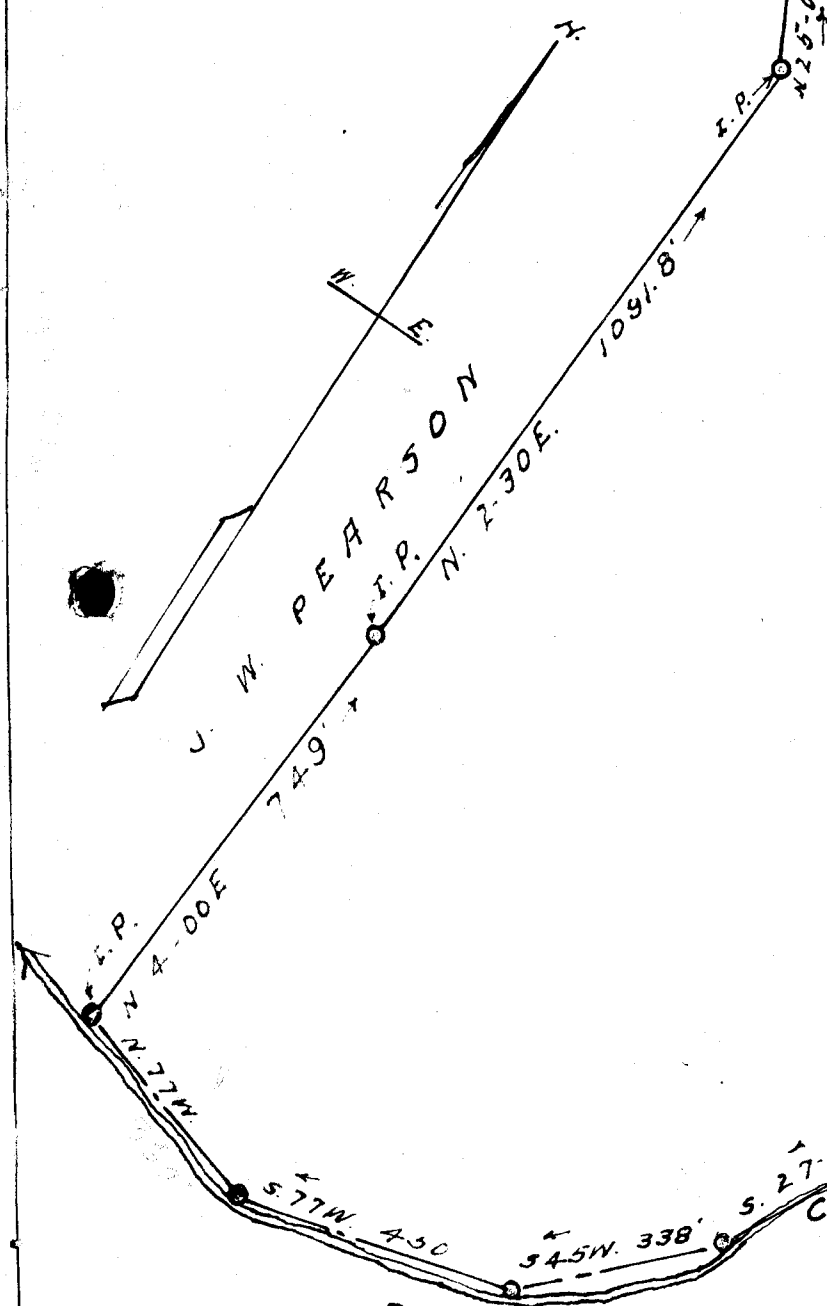

FANNIE, GRIFFIN

PROPERTY OF
JOHN NANCE
GREENVILLE COUNTY-S.C.
Scale 1" = 300' ----- OCT. 31-1944

W. J. Riddle - surveyor -