

5717 Filed This 18 day of Aug 19 1938
And Recorded in Vol. C Page 57 at 10:45 AM
Ollie Harwood
Register Meigs County, Georgia

57

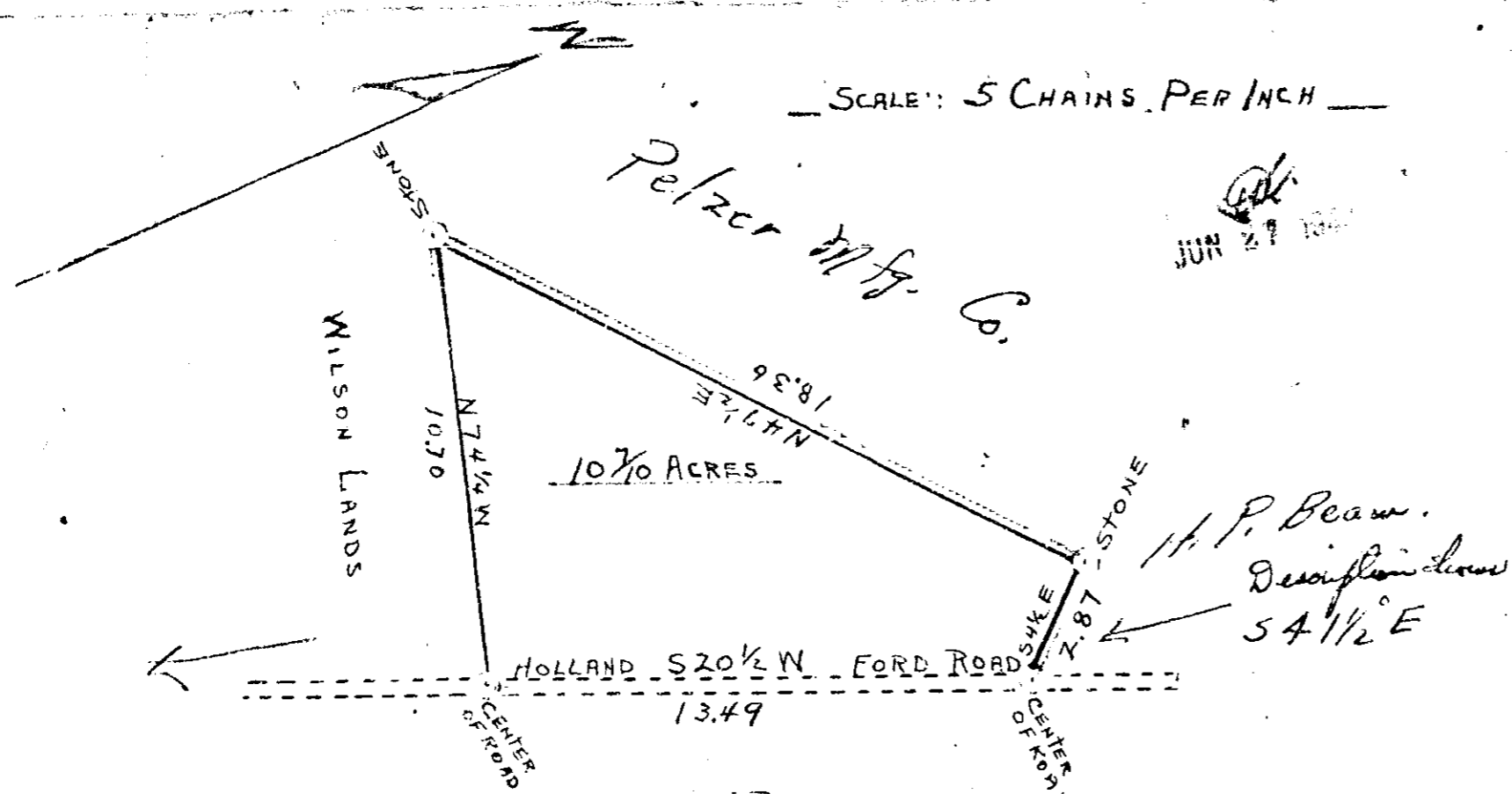

State of South Carolina
County of Greenville

More place to
early on

This plat represents a certain
piece, parcel or tract of land situate and being
in Oaklawn Township, State and County aforesaid,
containing ten and seven tenths (10 7/10) acres, more
or less, belonging to J. S. Keel.
Having such shape, marks, meters and bounds
as shown.

Surveyed November 9, 1938.

W. F. Adkins
Surveyor