

SOUTH MAIN STREET

JAMES STREET

STREET

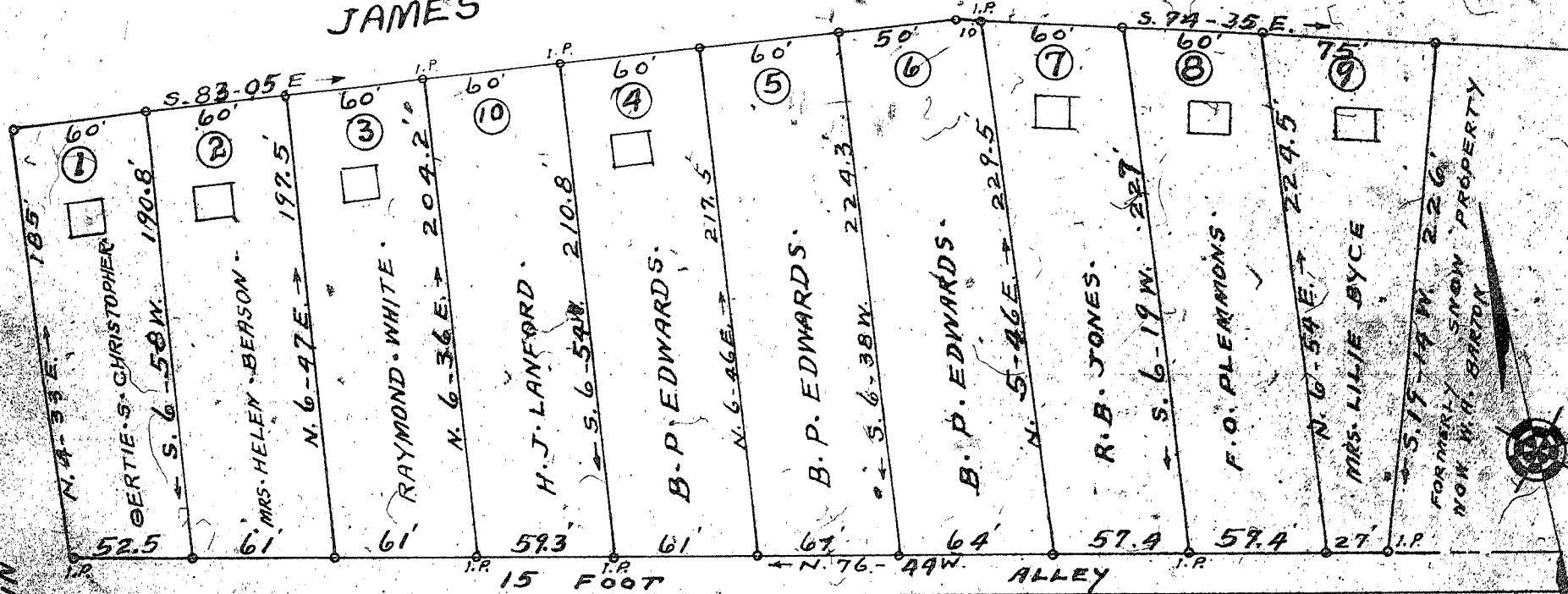

REVISED MAP OF  
 NORTH SECTION BLOCK 1 OF  
**CANNON PARK**

LOCATED JUST SOUTH FROM THE CORPORATE LIMITS OF GREER  
 CHICK SPRINGS TOWNSHIP GREENVILLE COUNTY

**SOUTH CAROLINA**

SCALE: 1" = 50 FEET

JULY 28 1944

ORIGINAL SURVEY AND PLAT MADE BY H. G. BAILEY, C. E.  
 NOV. 1919, WHICH PLAT DOES NOT SHOW LOT NO. 10. ON THIS  
 PLAT. A NEW SURVEY WAS MADE BY ME JULY 14, 1944.  
 THE NEW SURVEY AND PLAT SHOWS THE CORRECT NO. OF  
 LOTS IN THIS SECTION AND THE OWNERS AS OF TO DAY.

H. S. BROCKMAN, SURVEYOR,  
 GREER, S. C.