

JUN 10 1944

Note: Bearing of the joint line of the two tracts is in the description of the smaller tract as S 81°-45'E.

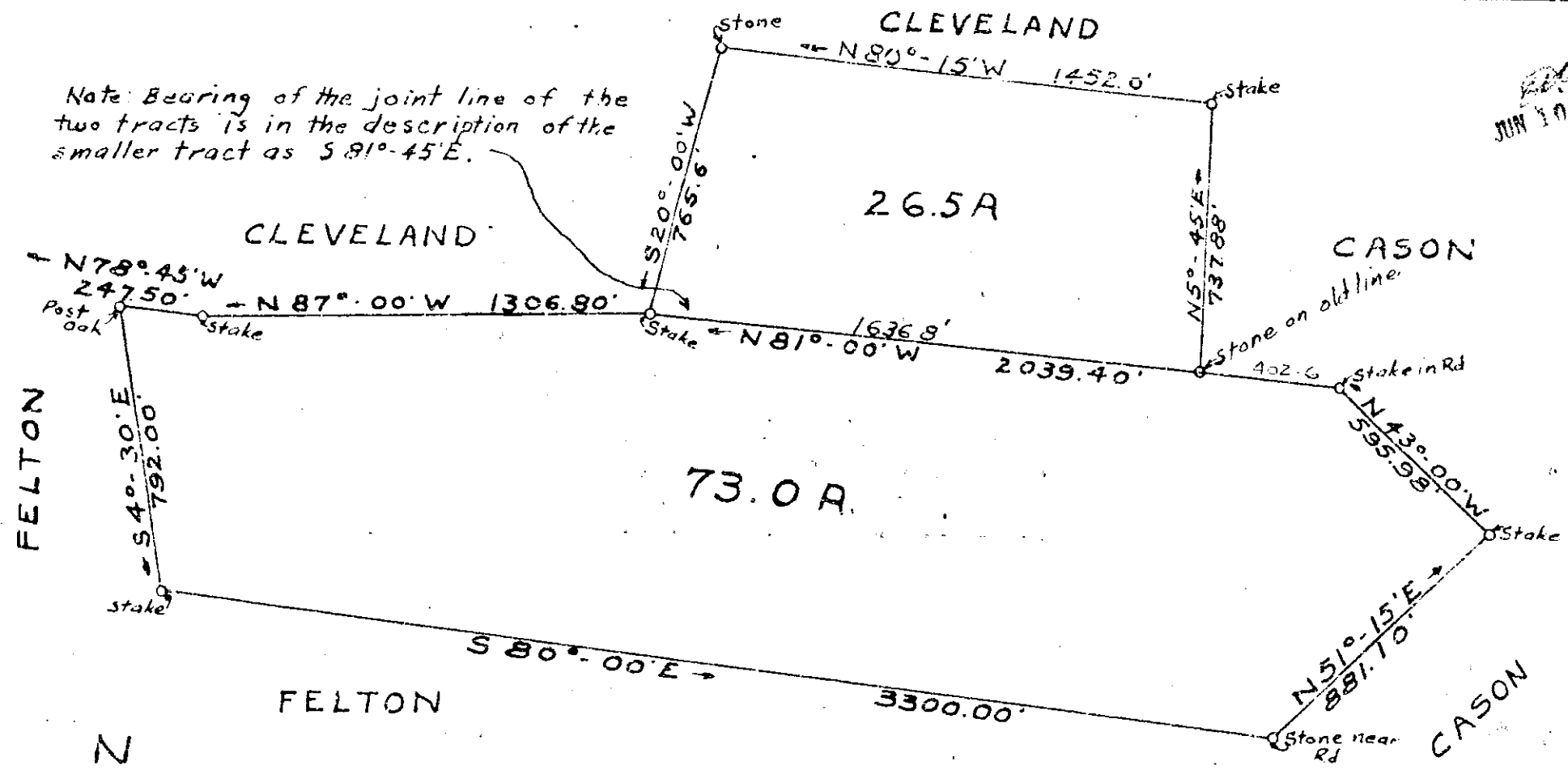

PLAT OF PROPERTY OF CHAS. V. VERNER
 PREPARED FOR CEGYLE B. DUNGAN
 GREENVILLE COUNTY S.C.

MAY 1944

SCALE: 1"=400'

J. Mac Richardson - Reg. Land Surveyor

Total Acreage = 99.5A

Note: Plat made from description of property recorded in the R.M.C. Office for Greenville County in Volume 55 at Page 187 with additional information, as to joint corners of the two tracts and as to the adjacent property owners, furnished by Lee Timmons, a resident on the property for several years. - JMR

MAY 27 1944

app. # 114 871

7968