

DESCRIPTION OF PROPERTY REQUESTED BY CITY
FOR STREET PURPOSES

Beginning at the SW corner of Perry Avenue Extension and Rhett Street; thence along Perry Avenue Extension S 24-46 E 99' to a point; thence N 33-32 W 7.9' to a point; thence N 33-52 W 48' to a point; thence N 44-41 W 10.0' to a point; thence N 48-05 W 10.0' to a point; thence N 56-27 W 10.0' to a point; thence N 61-35 W 10.0' to a point; thence N 69-40 W 12.8' to a point on the City of Greenville-Oaklawn School property line; thence along the City of Greenville property line N 65-33 E 37.3' to the beginning point

J. Mac Richardson

PENDLETON STREET

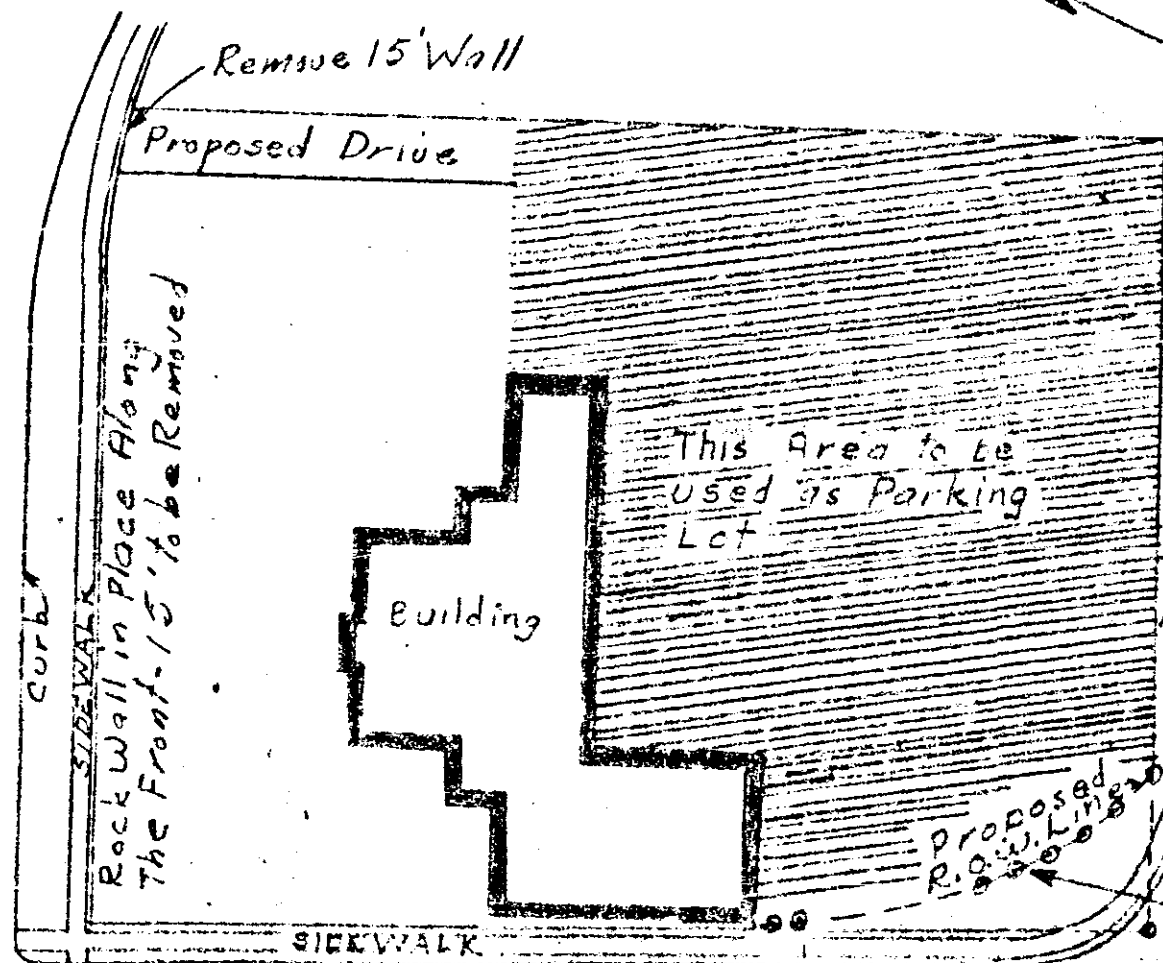

PERRY AVE. EXT.

Note: Intersection at Rhett and Perry Ext. to be Widened as Shown by Dotted Lines

OAKLAWN SCHOOL PROPERTY
GREENVILLE S.C.
MAY 1944 SCALE: 1"=50'
J. Mac Richardson

RHETT ST.

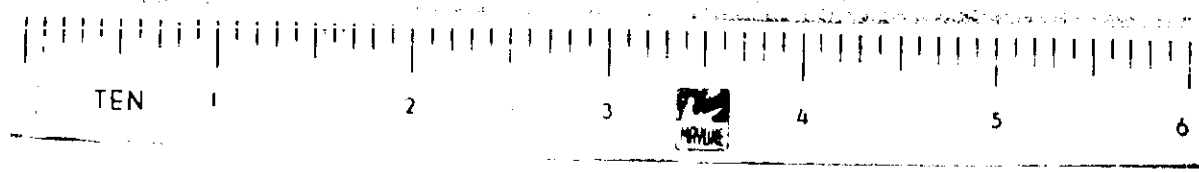

46811 29 June 1944
37
Alice Farnsworth