

"NOTE" Line between tracts NO's.  
7 and 8 was estimated and is  
subject to check by actual survey  
6-3-44 W.J.R.

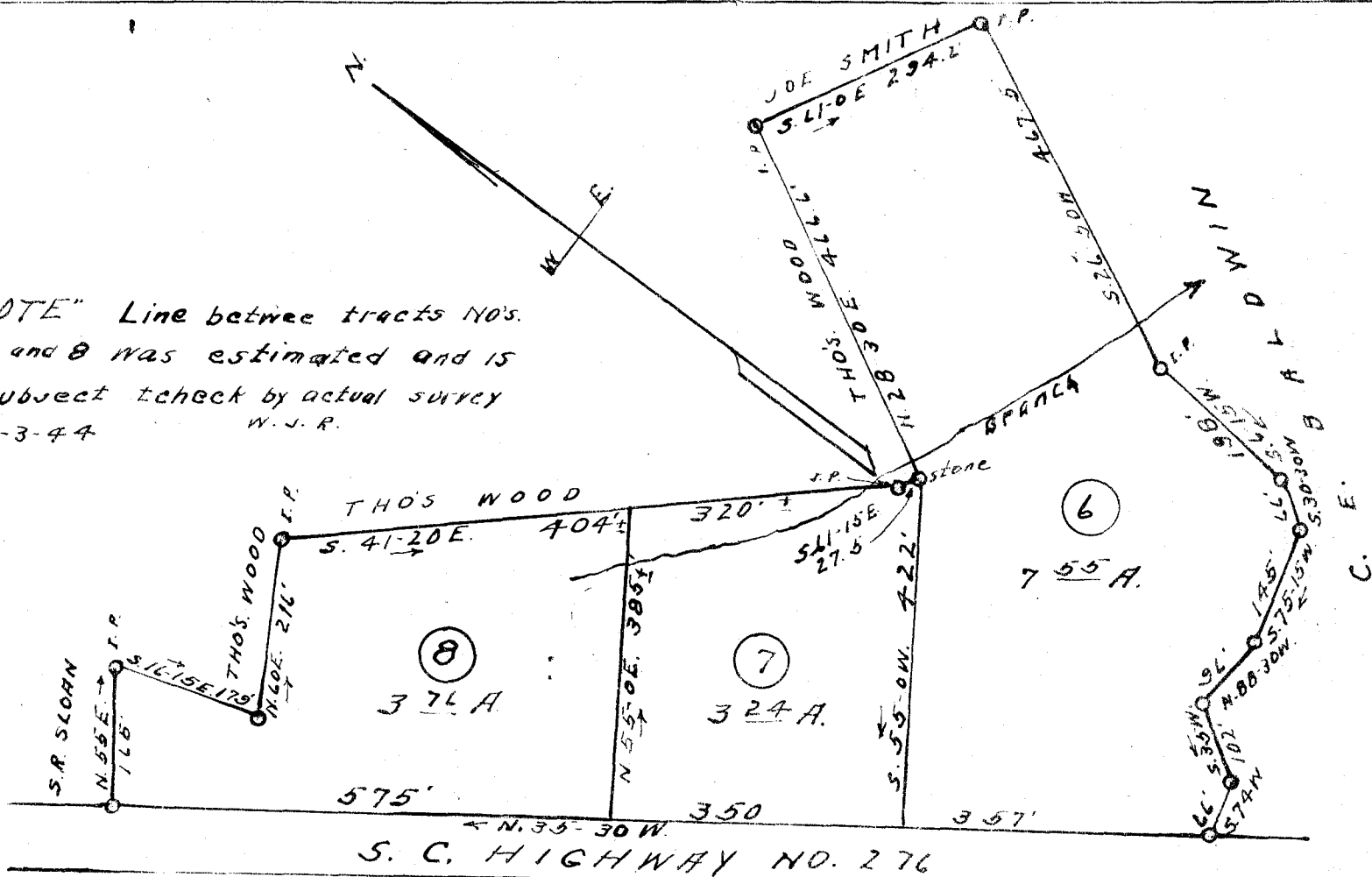

PROPERTY OF  
CARRIE L. SLOAN EST  
LOCATED NEAR SIMPSONVILLE - S-C.

Scale 1" = 200' ----- May-18-1944

W. J. Riddle - sur.