

PROPERTY OF  
1-0-4 JOHN A. ROBISON

GREER GREENVILLE COUNTY  
SOUTH CAROLINA

SCALE: 1" = 50 FEET NOVEMBER 21 1939

SURVEYED BY W.A. CHRISTOPHER, DEC. 1921. RESTAKED  
NOV. 15-1939 BY H.S. BROCKMAN, SURVEYOR. DEGREE  
MAGNETIC FOR 1921.

H.S. BROCKMAN, SURVEYOR  
GREER, S.C.

LOTS 1, 2, 3, 4 AND 5 NORTH OF  
PENNSYLVANIA AVE AND WEST  
OF SOUTH MAIN STREET ARE  
THE SAME AS ALL OF LOT NO.  
8 AND PART OF 6 & 7 AS SHOWN  
ON PLAT OF SUB-DIVISION OF  
ROBISON LAND REPLATED BY  
H.S. BROCKMAN, MAR. 21-1919.

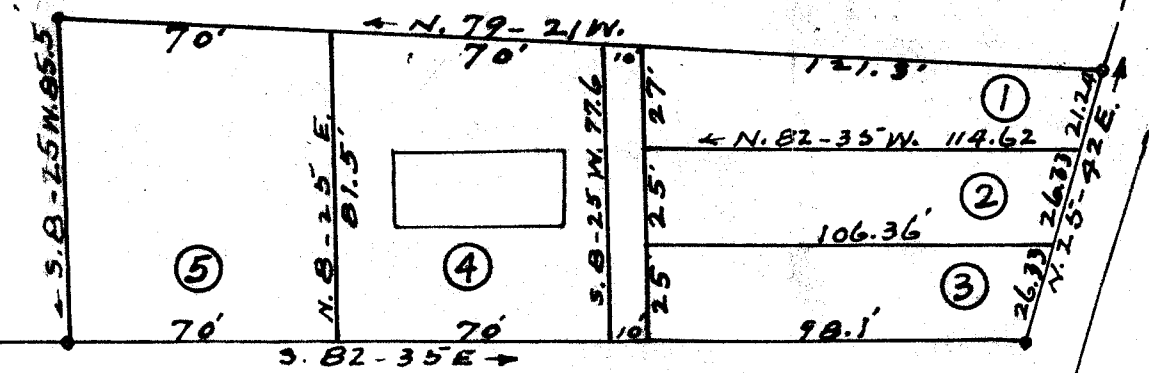

PENNSYLVANIA AVENUE

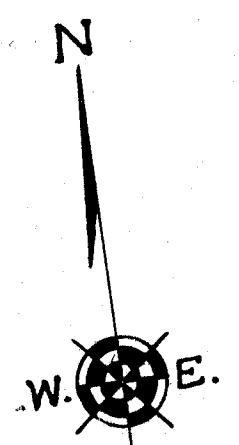
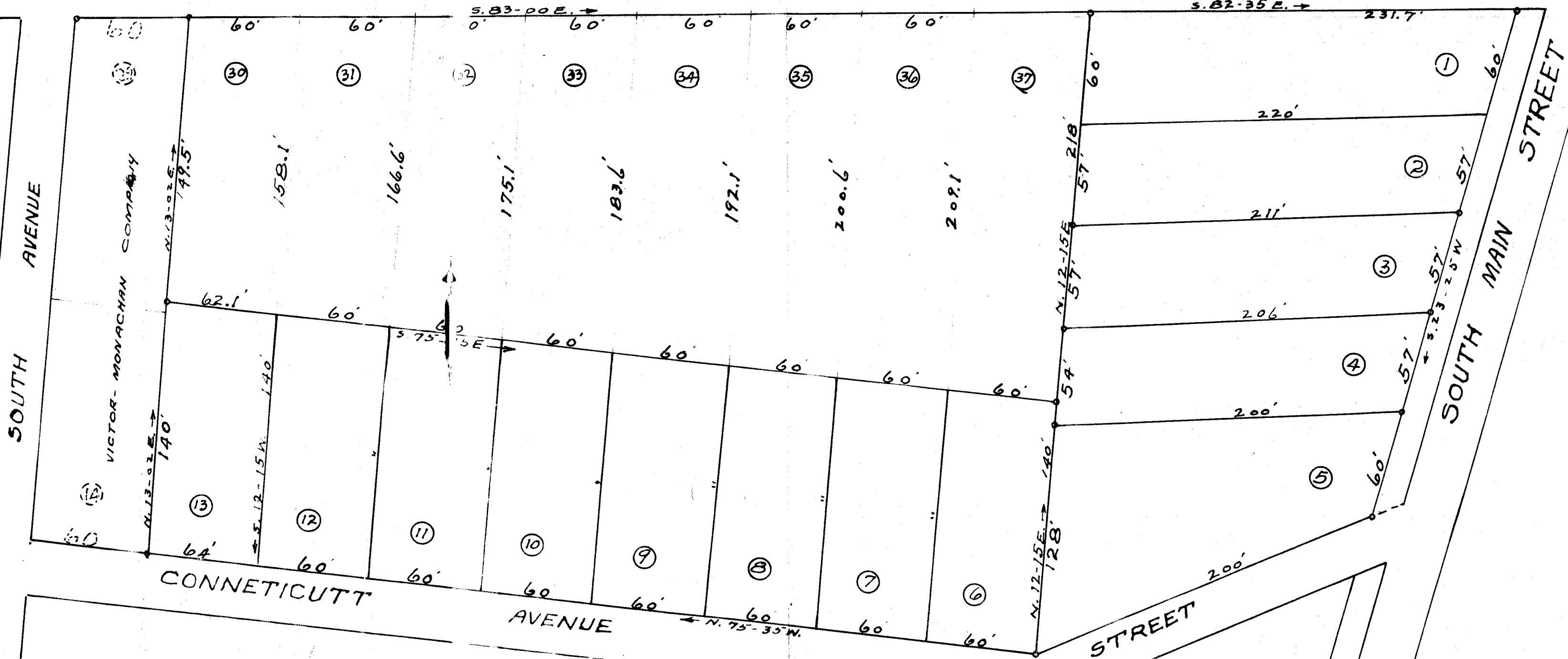

ANDERSON