

10003 Filed This 23<sup>rd</sup> of May 1947  
and Recorded in Vol. 7 Page 193 at M.

Ollie Farnsworth -  
Register Mesne Conveyance Greenville County, S.C.

NOTE:  
Broken Lines Were Platted From Deed  
Solid Lines Show Actual Field Survey

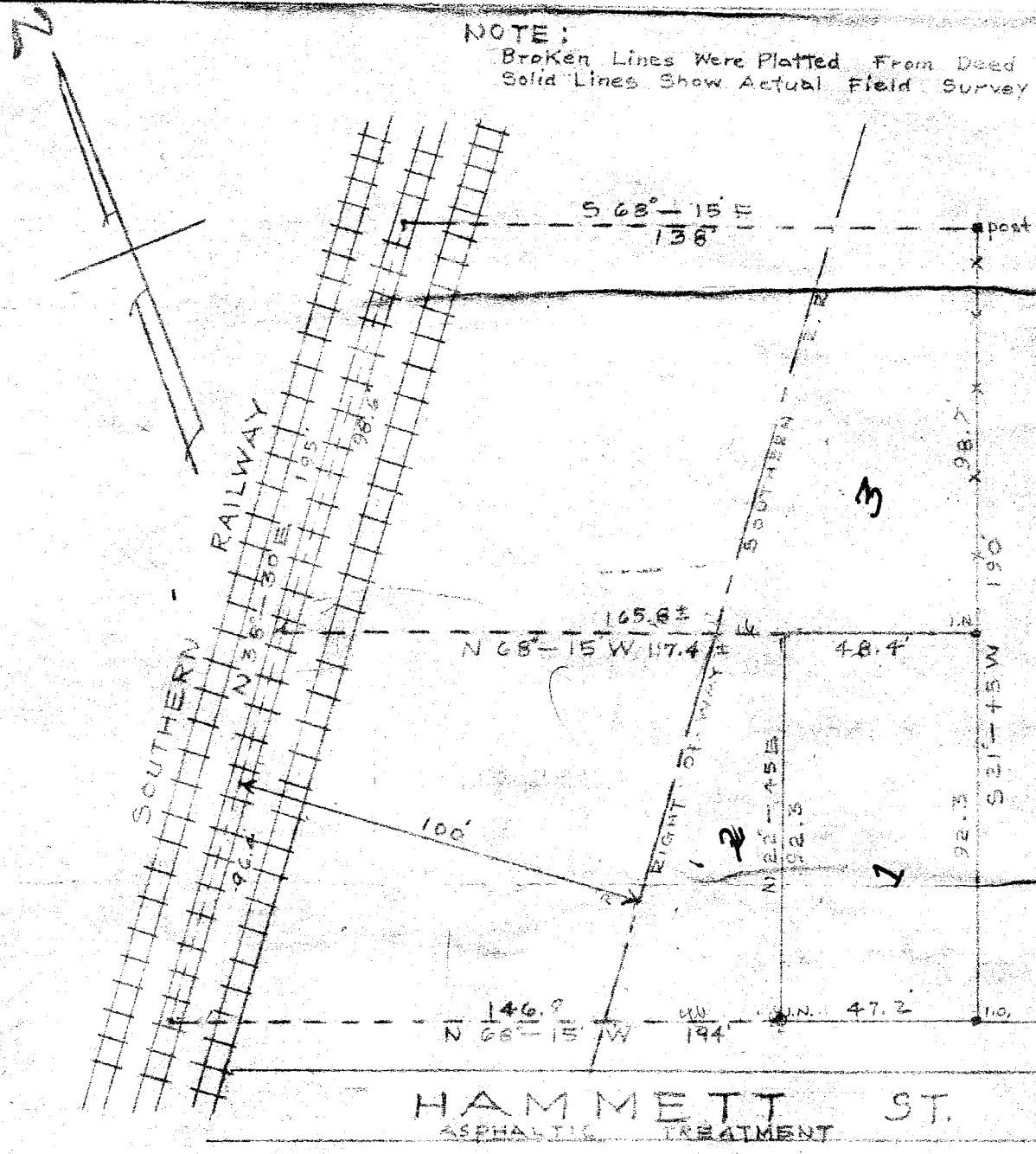

HAMMETT ST.  
ASPHALTIC TREATMENT

PROPERTY OF: STANLEY BATSON & P. B. MCCAULEY  
LOCATED NEAR THE  
CITY OF GREENVILLE, S.C.

PICKELL & PICKELL, ENGRS.  
GREENVILLE, S.C.

SCALE: 1" = 40' DATED: MAY, 20, 1946