

JUN 8 1943

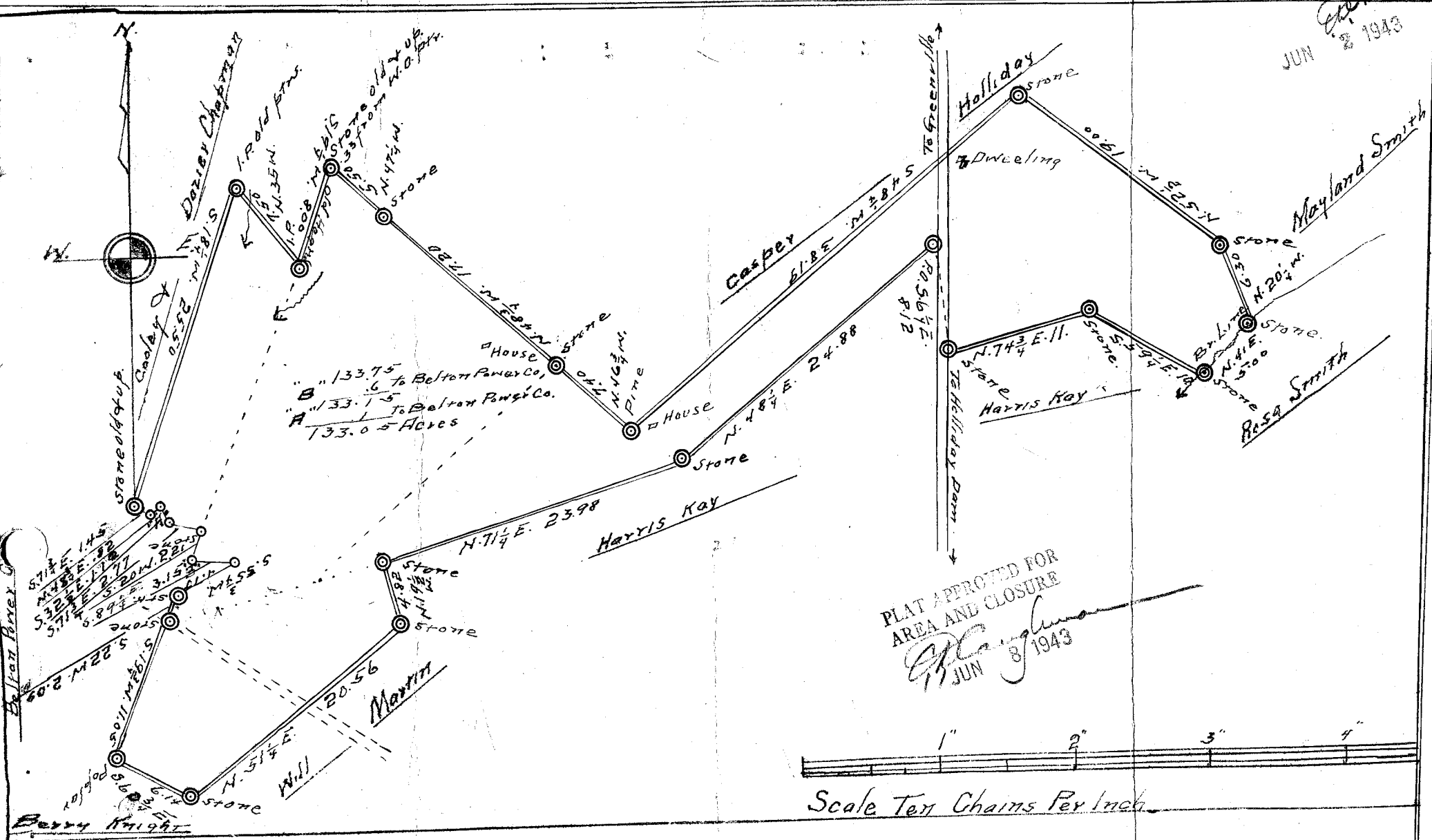

STATE OF SOUTH CAROLINA )  
GREENVILLE COUNTY )

By request of J. T. Chapman I have made some surveys of lands of J. T. Chapman and have made above Plat from same. This being his Home Place near Dry Oak School I used a Plat of Sirrine Co. on the Belton Power Co. land side and 2 plats of the balance of his place.

May 25th and 27 th. 1943.

W. M. Nash, Reg. Sur. & Eng.

*W. M. Nash*

Filed This 23 day of June 19 43  
Page 87 at 11:07 a.m.

And Recorded in Vol. N  
*Ollie Tarnsworth*  
Register of Conveyance Greenville County, S.C.

6122

50¢