

SCALE: 200 FEET PER INCH

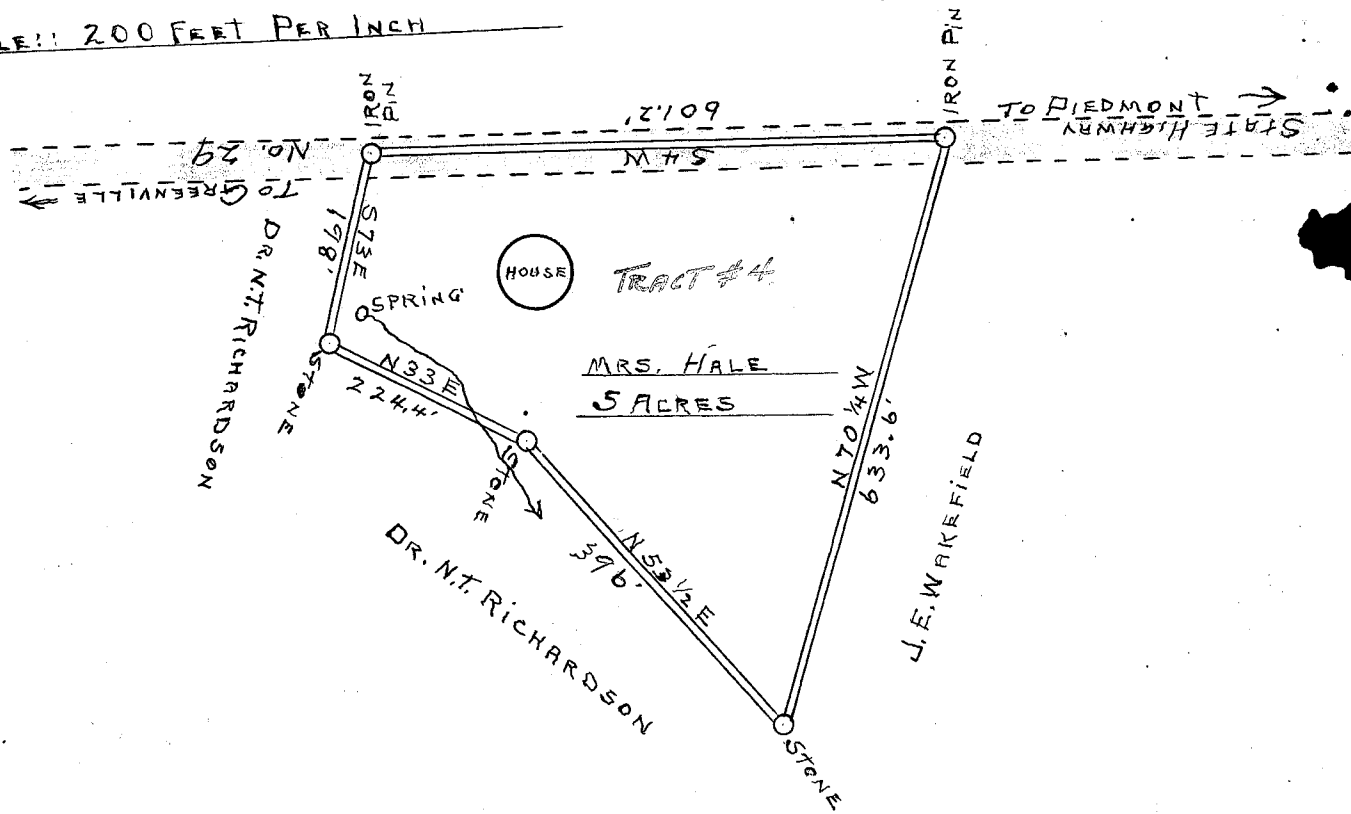

5684 Filed This 10 day of June 1943
 And Recorded in Vol. 7 Page 83 at M.
 Ollie Farnsworth
 Register Mesne Conveyance Greenville County, S.C.

State of South Carolina
 County of Greenville

This plat represents a certain piece, parcel or tract of land situate and being in Grove Township, State and County aforesaid, containing five (5) acres, more or less, belonging to Mrs. Hale.

Having such shape, marks, meters and bounds as shown.

Surveyed August 8, A.D. 1939.

W.F. Adkins, Surveyor.

JUN 10 1943

5684

Plat