

NOV 25 1942

Filed This 25 Nov 42 701-21  
And Recorded in Vol. 91 Page 21  
Ollie Farnsworth  
Register Mesne Conveyance Greenville County, S.C.  
#11990

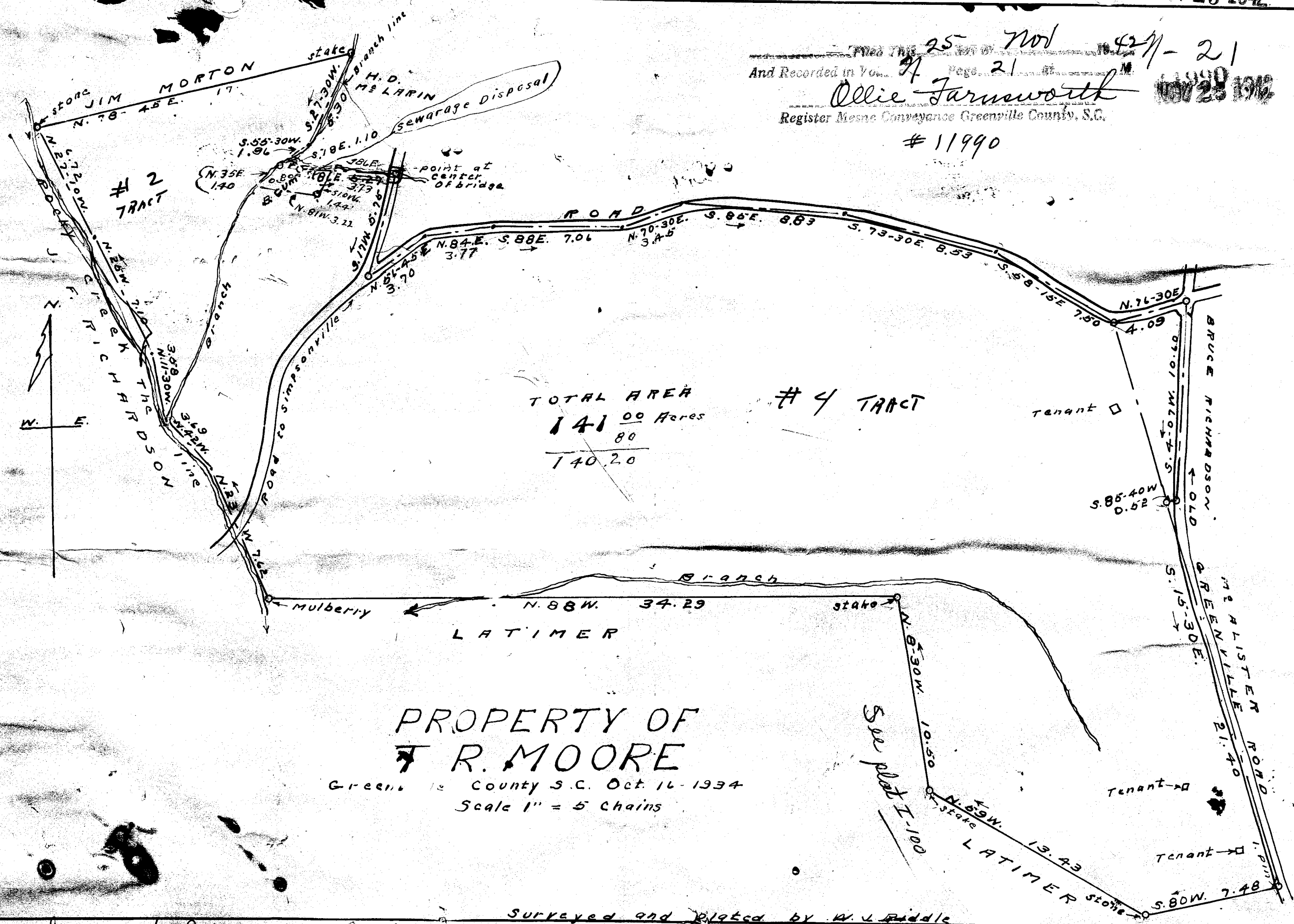

TOTAL AREA  
 141.00 Acres  
 80  
 140.20

# 4 TRACT

PROPERTY OF  
 F. R. MOORE

Greenville County S.C. Oct. 16 - 1934  
 Scale 1" = 5 chains

Surveyed and Plotted by W. J. Riddle

Sold to James M. Latimer.