

See Plot D/242

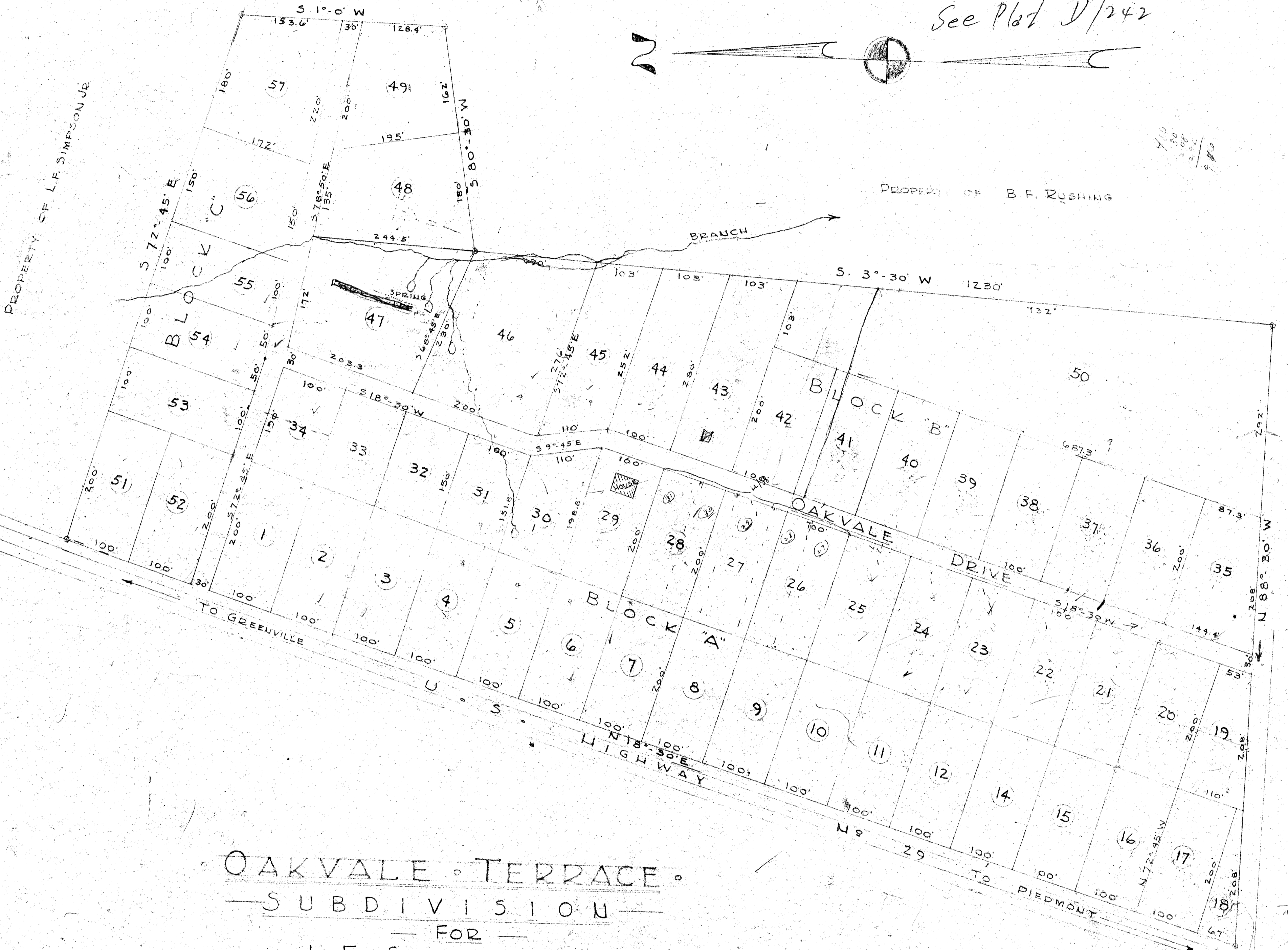

OAKVALE TERRACE  
 SUBDIVISION

FOR  
 L.F. SIMPSON JR.  
 LOCATED IN GREENVILLE COUNTY  
 NEAR THE  
 CITY OF GREENVILLE, S.C.

PICKELL & PICKELL ENGRS.  
 GREENVILLE, S.C.  
 SCALE: 1" = 100'  
 DATED: MARCH 7, 1946

#4072 Filed This Day at March 46  
 And Recorded in Vol. 77 Page 151 of B.  
 Ollie Farnsworth  
 Register Means Conveyance Greenville County, S.C.

See D/242-243

MAR 11 1946  
 4072