

EDWARDS
16100 Sept. 1938

540
639
11

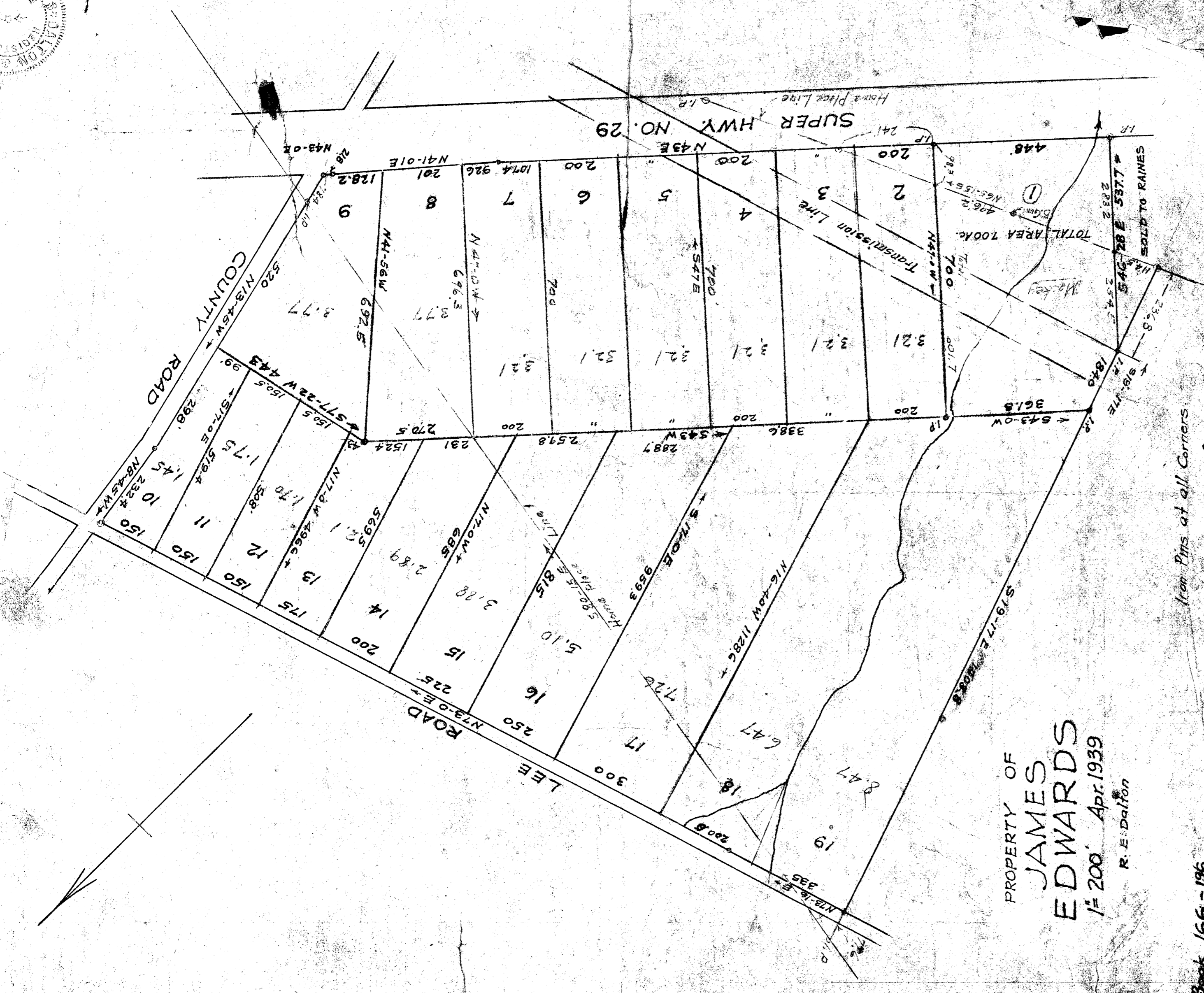

PROPERTY OF
JAMES
EDWARDS
1/2 200' Apr. 1939
R. E. DALLON

Book 166 - 196

99
247
3.47
7.26
5.10
2.11
2.11
2.10
1.10
1.75
1.45
3.77
19.26
2.50
11.81