

M 173

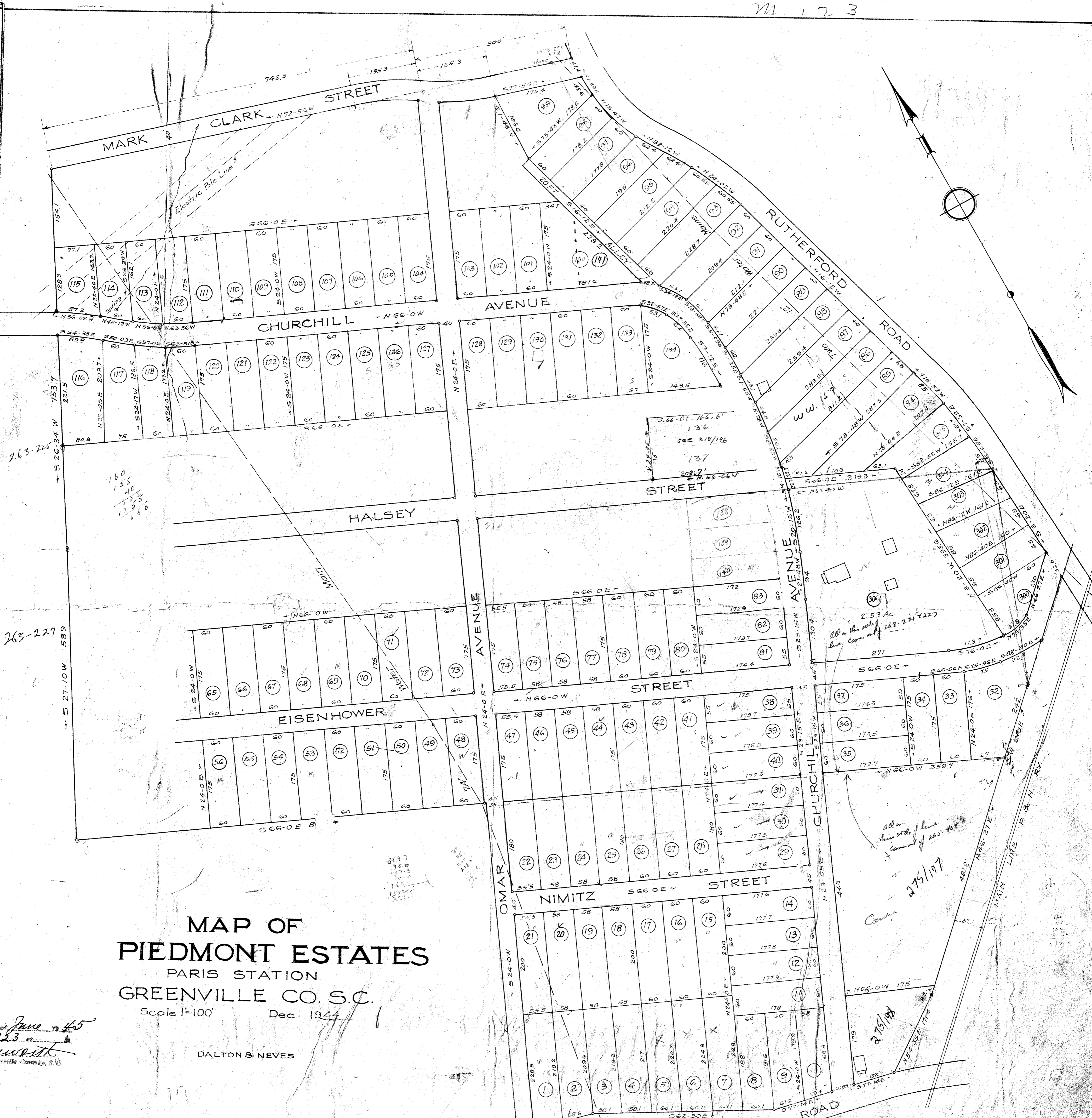

**MAP OF  
PIEDMONT ESTATES**

PARIS STATION  
GREENVILLE CO. S.C.

Scale 1"=100' Dec. 1944

DALTON & NEVES

This 16 day of June 1945  
at M. 173  
James W. Smith  
Greenville County, S.C.

Certain Lots included in this subdivision are sold subject  
to certain Rights of Way existing in favor of the City of Greenville