

Handwritten notes at the top of the page, including "900", "1080", "30", and "1110".

See Plat J/485

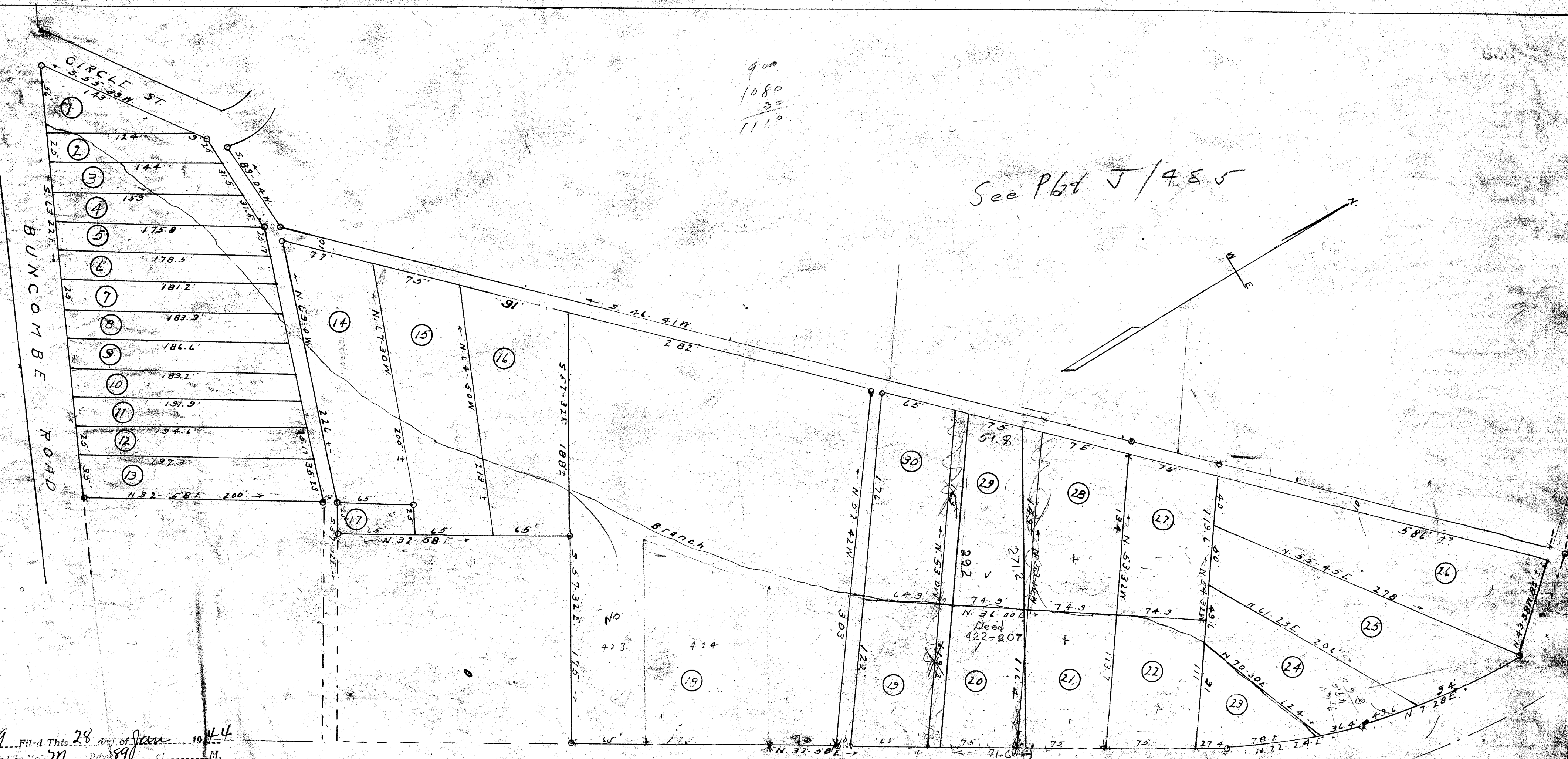

959 Filed This 28 day of Jan 1944
and Recorded in Vol. 71 Page 891 of M.
Ollie Jamnworth
Register Mesne Conveyance Greenville County, S.C.

"NOTE" - Total Area = 3.85 Acres

MAP OF
FRANKLIN PARK
PROPERTY OF
D. FRANK WILLIAMS
A REVISED PLAT OF A PART OF
THE COLONIA CO. SUBDIVISION
NEAR GREENVILLE-S-C
Scale 1" = 60' Dec. 1943

W. J. Kiddle - Surveyor

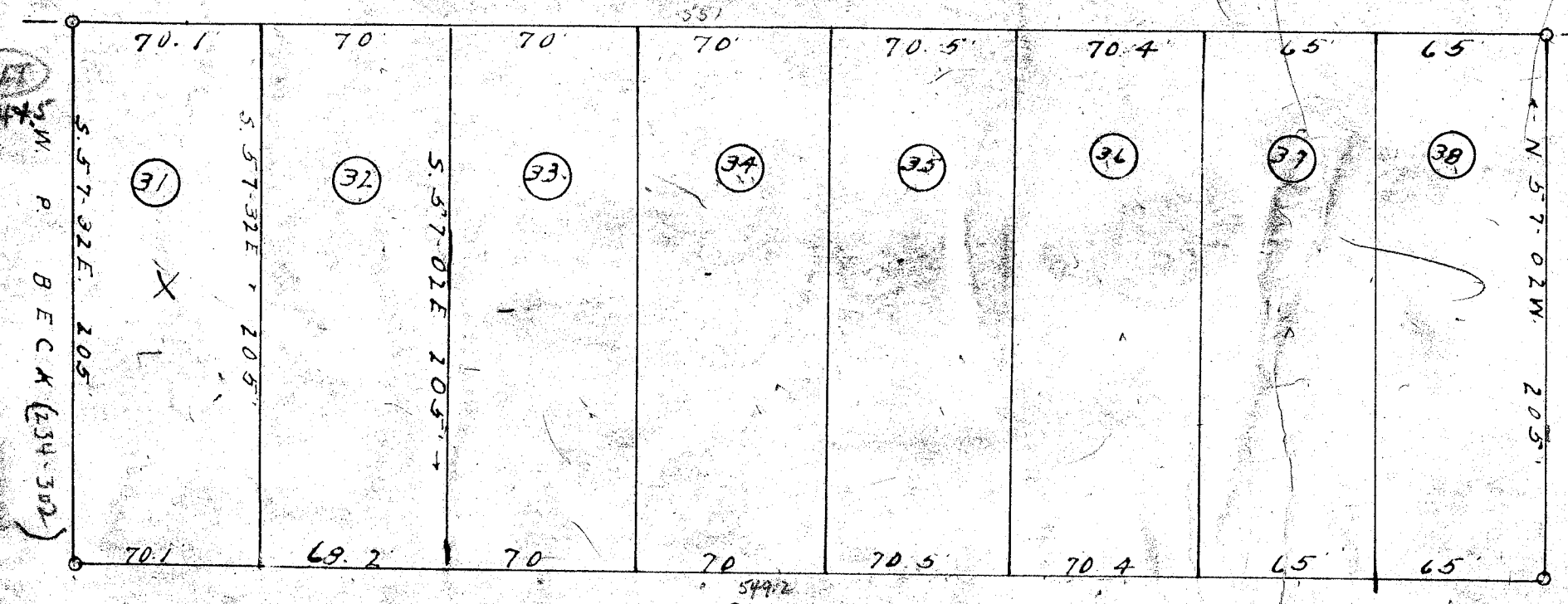

Handwritten calculations and notes in the bottom right corner, including "496", "34", "182.5", "409", "J-485", "60", "500", "690", "290", "214", "3174", "1137", "2477", "60", "11 1/2", "134", "1137", "2477".

Handwritten numbers at the very bottom of the page, including "620", "500", "104", "163", "1187", "110".