

MAP OF  
**JOHN·M·GREER·&·FRANCES·JANE·A·GREER·ESTATES·**

LOCATED NEAR ANSEL SCHOOL HOUSE.

ONEAL·TOWNSHIP·

GREENVILLE·COUNTY·

**SOUTH·CAROLINA·**

SCALE: 1" = 100·FEET·

DECEMBER·30·1941

SURVEYED DECEMBER, 1 AND 2, 1941

H·S·BROCKMAN, SURVEYOR·  
 GREER, S·C·

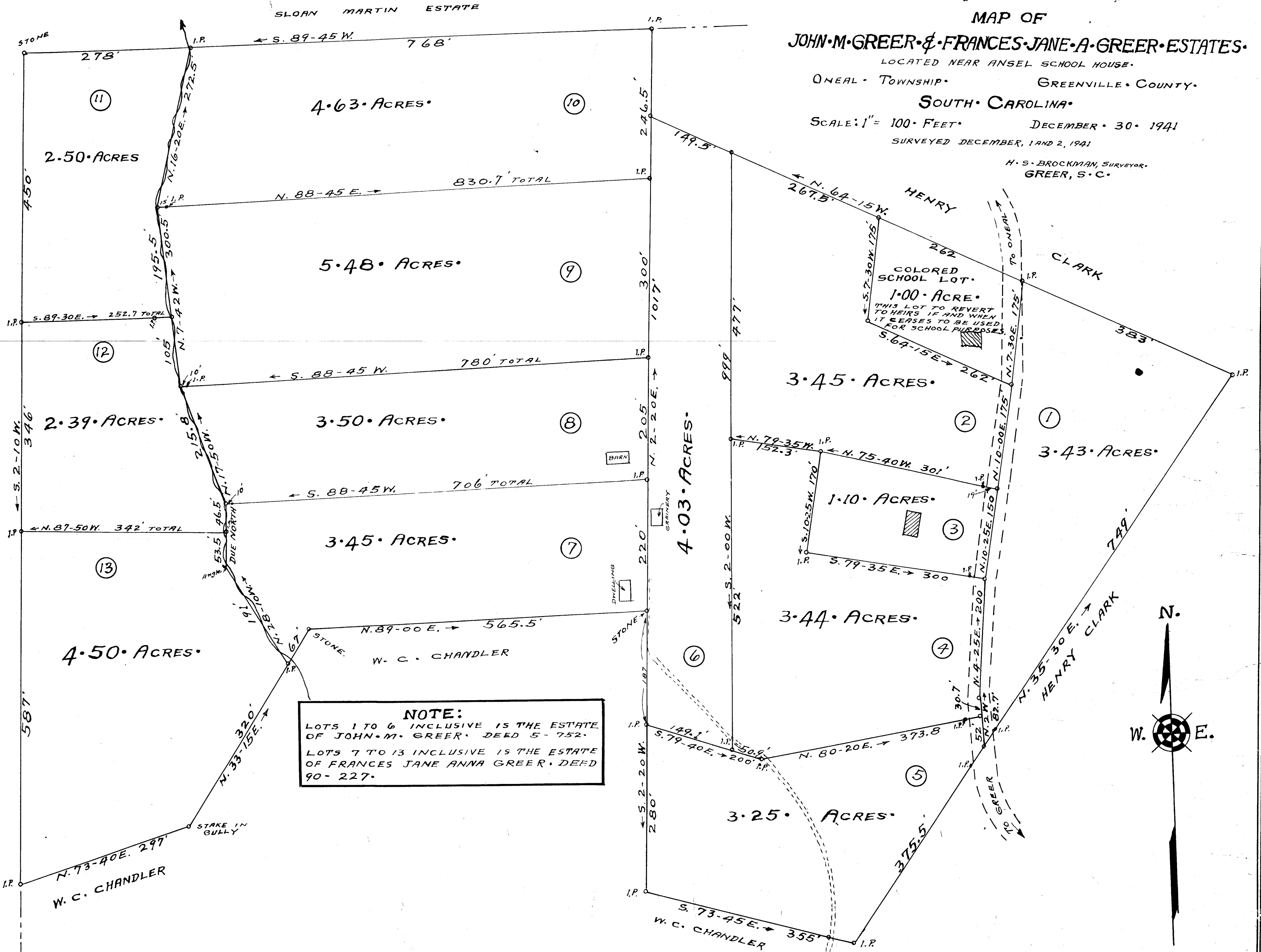

**NOTE:**  
 LOTS 1 TO 6 INCLUSIVE IS THE ESTATE  
 OF JOHN·M·GREER· DEED 5-752·  
 LOTS 7 TO 13 INCLUSIVE IS THE ESTATE  
 OF FRANCES JANE ANNA GREER· DEED  
 90-227·