

1941

15249.

PLAN SHOWING LOTS CONVEYED TO
L.T. OWINGS, A.P. OWINGS & R.L. OWINGS

BY
J.P. OWINGS
ALT. ROUTE 13
GREENVILLE COUNTY, S.C.

SCALE: 1" = 50'
R.V. [Signature], Res. Engr.

Received by
L.T. Owings et al

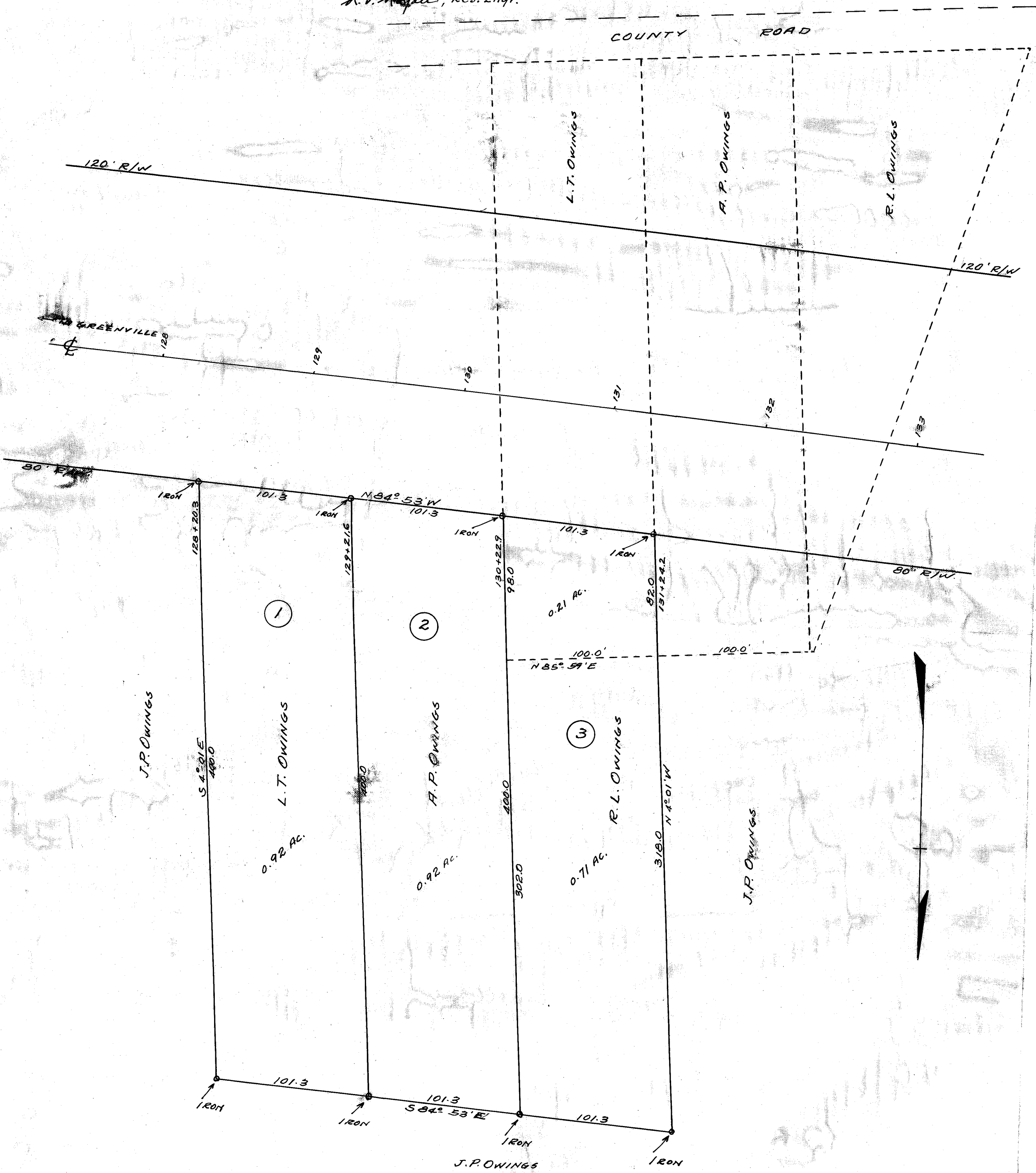

#15249
M. 20 Oct. 41
25
Ollie Farnsworth.