

Filed This 25 day of Sept 1941.
 And Recorded in Vol. L Page at M.
Ollie Farnsworth
 Register Mesne Conveyance Greenville County, S.C.
 # 14060



SEP 25 1941 PM
 P. O. F. I. C.

SEP 25 1941
 14060

PLAT OF PROPERTY
 DEEDED TO
 MRS. LUDIE S. CALDER
 BY
 BRANDON MILL
 SCALE: 1" = 10'
 R. V. Royall, Engr.

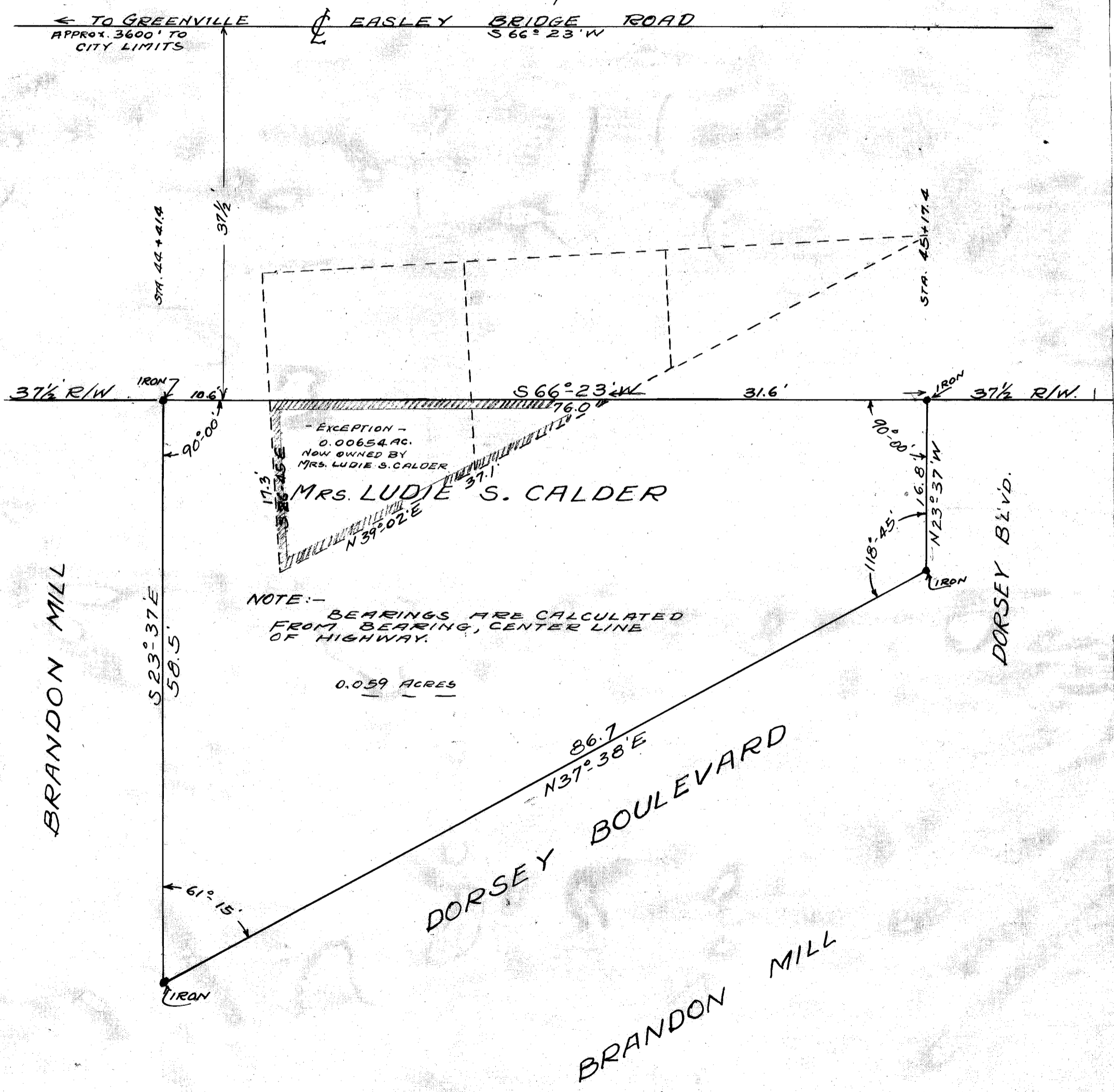
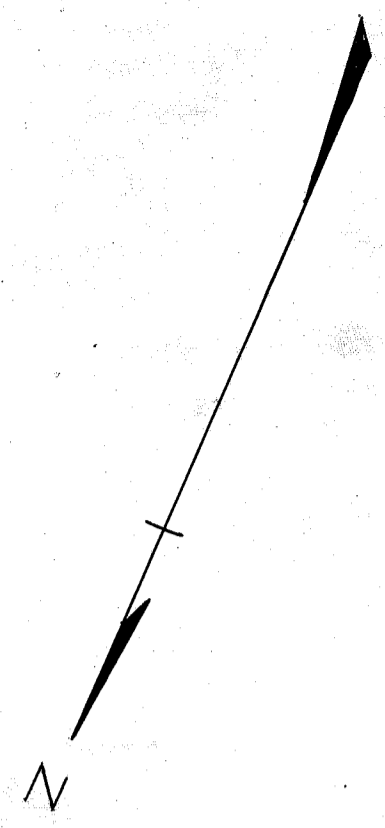

BRANDON MILL

DORSEY BOULEVARD

BRANDON MILL

DORSEY BLVD.