

Plat Filed This 30 day of June 1941.

and Recorded in Vol. 2 Page 823 at M.

Ollie Farnsworth

Register Mesne Conveyance Greenville County, S.C.

#9891

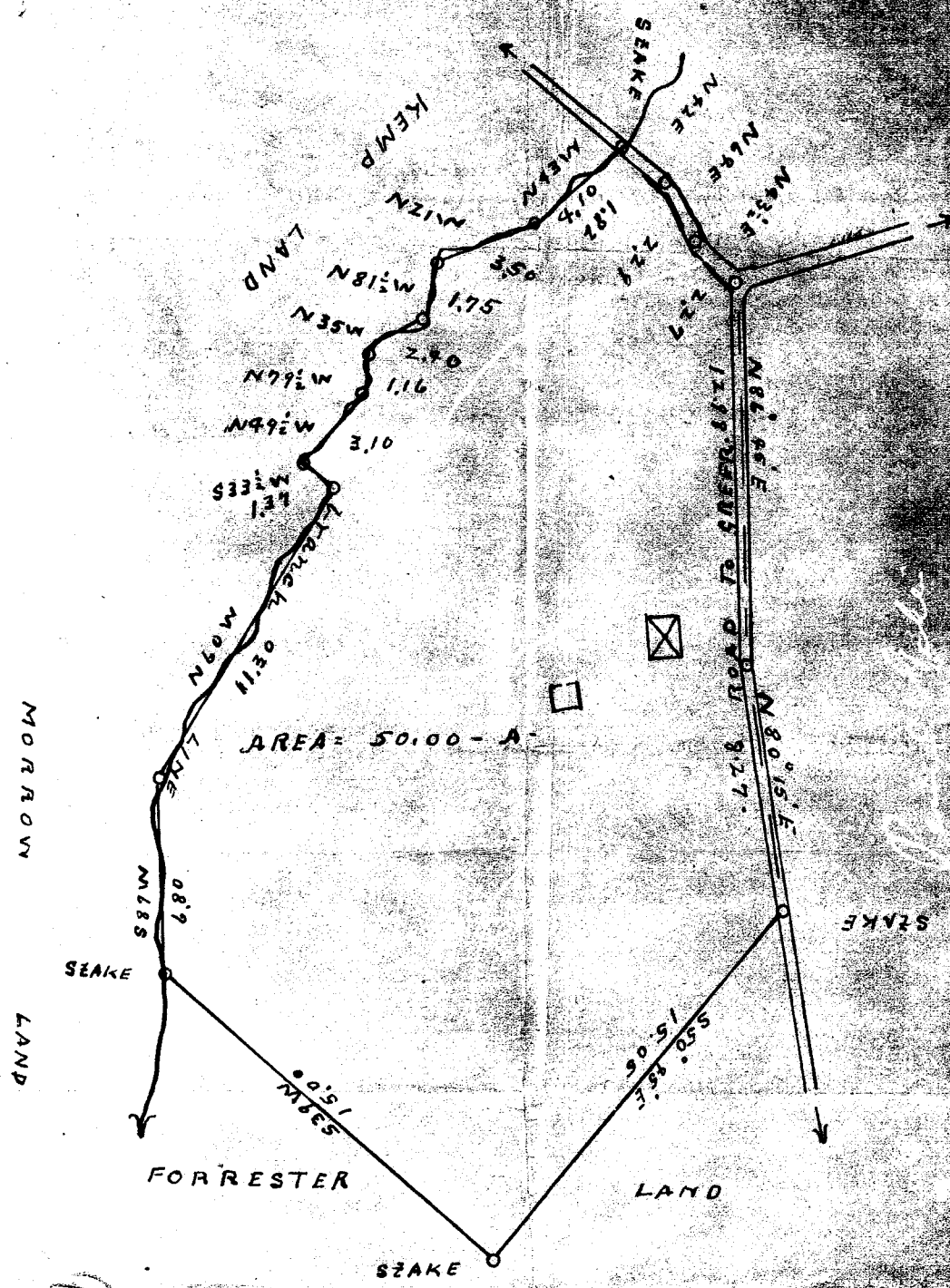

AREA = 50.00 - A

MORROW LAND

STAKE

FORRESTER

LAND

PROPERTY OF

H. L. SUDDUTH

HIGHLAND TOWNSHIP G'VILLE CO.

SURVEYED AND PLAZED SEPTEMBER - 13 - 1940

by W P MORROW

scale = 1" = 4 chains.

*(Handwritten signature)*