

J. J. Hawkins Land

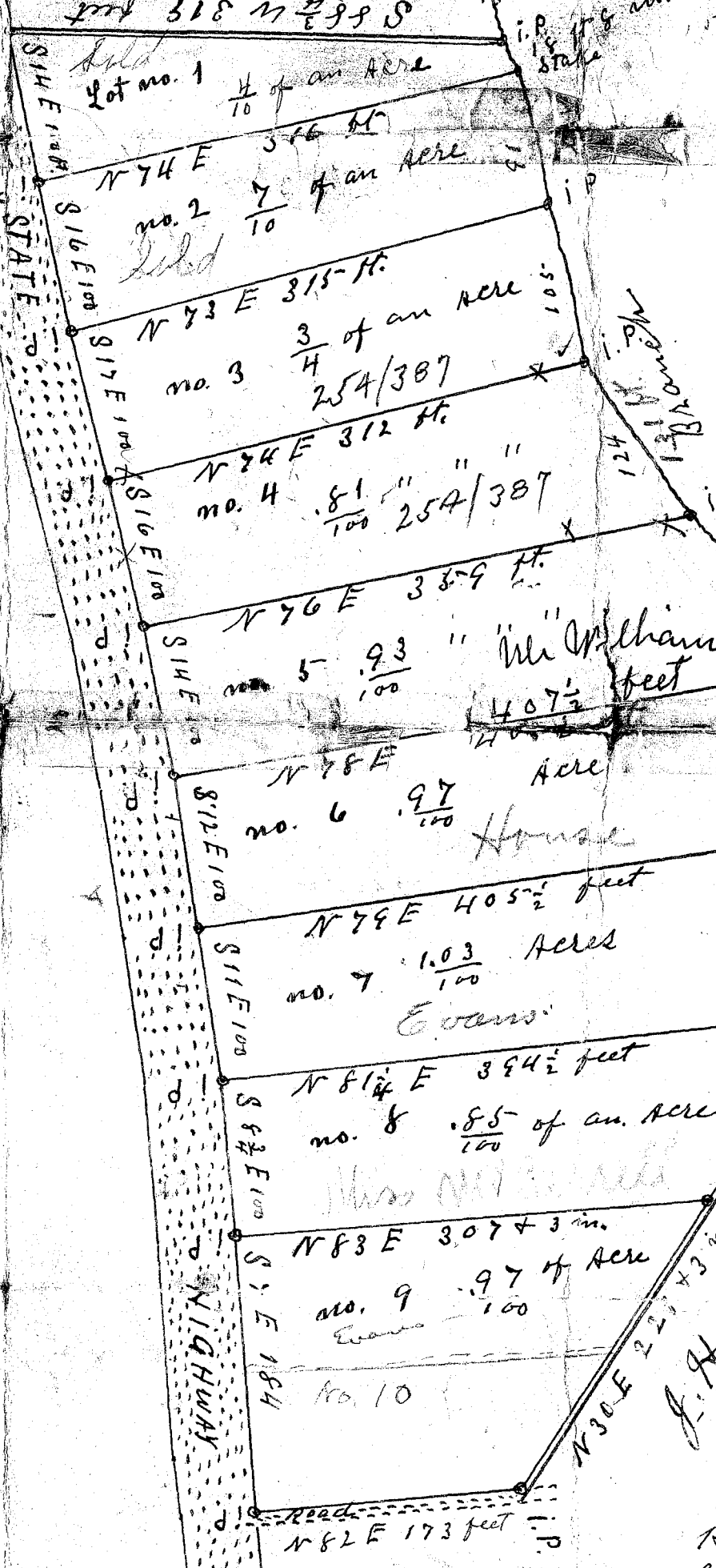

7.41 Acres

Scale of 100 ft. per inch

South Carolina
Greenville County

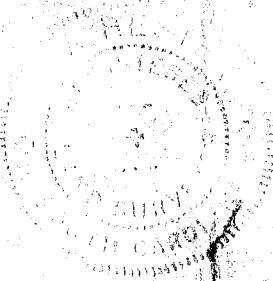

I have surveyed and layed
of the above lots in the
Town of Traveler Rest. for
Edward Hillhouse on
the East Side of the State
Highway and they have such
shape as the above Plat
Represents. Surveyed Mar. 20/1926
W. A. Hester 1926
Land Surveyor

Plat 28
of Page 21
Ollie Jamnworth
15073

see A/81

221
146
366