

"North"

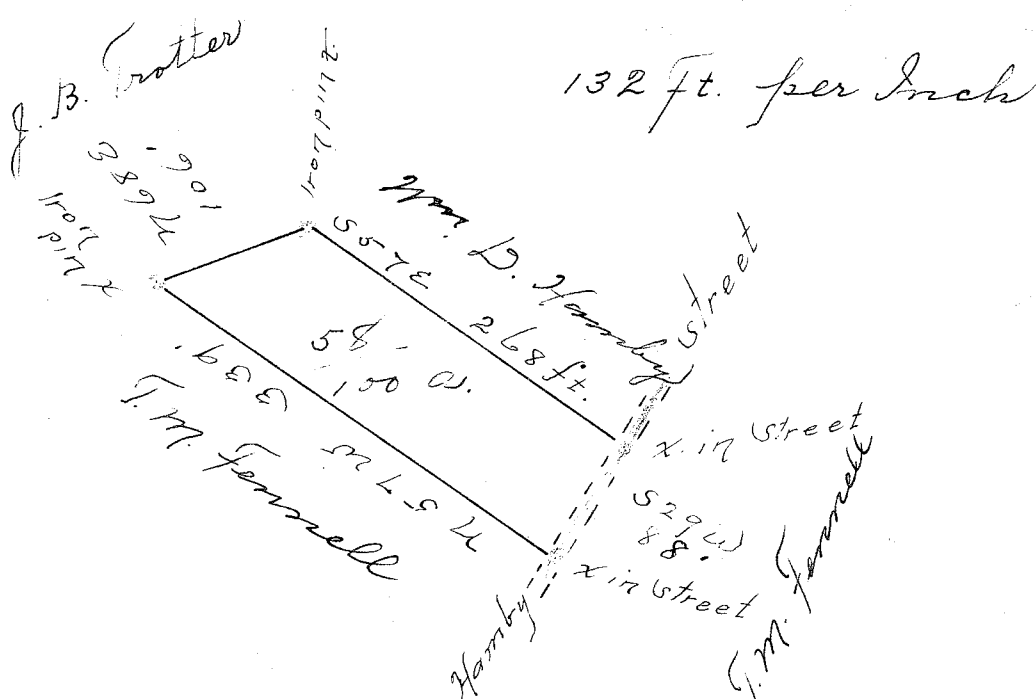

State of South Carolina
 County of Greenville

This plat represents the lot of land conveyed by T. M. Fennell to S. A. Gambrell - it is situate in Oak-lawn Township, State and County above named; and contains Fifty eight one-hundredths of one acre, more or less with such shape and marks as shown

December 18, A. D. 1940

B. F. Wigginton,
 Surveyor.

Recorded in Vol. L
 January 1941

Plat # 19
 Ollie Farnsworth

54.8