

II c. per I.

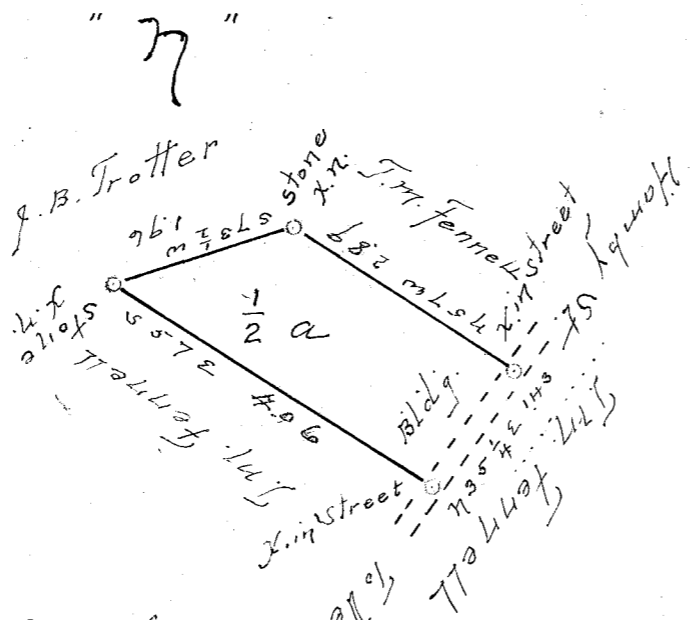

one-half acre more or less,

State of South Carolina
County of Greenville

Pursuant to the request of J. M. Fennell I have surveyed the lot of land represented by the above plat - it is situate in Oaklawn Township; and has such area, form and marks as shown

Surveyed for the benefit of Wm. D. Hamby

Nov. 14, A. D. 1940

Date of Plat.

B. F. Wigginton
Surveyor

THIS 20th DAY OF Nov 1940
AND RECORDED IN VOL. L

Plats AT PAGE 7
Ollie Farnsworth

#16366



NOV 20 1940 AM
P. O. F. N. C.