

"N"

200 ft to 1 in.

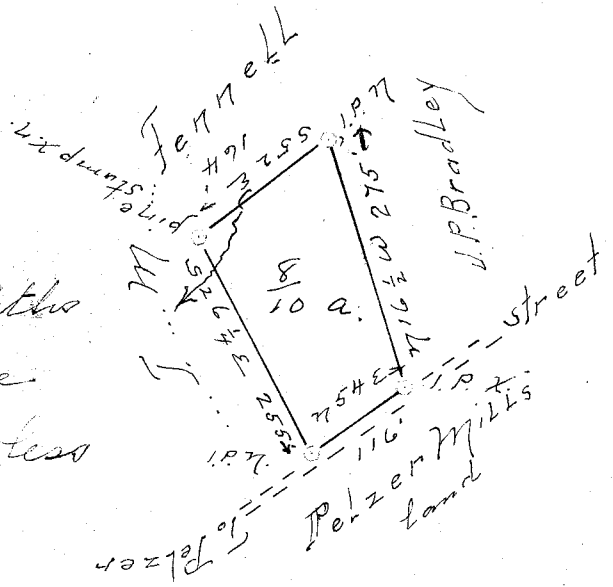

Eight-tenths
of an acre
more or less

State South Carolina
County of Greenville

This plat represents the lot of land
conveyed by J. M. Fennell, to C. H. Campbell
it is situate in Oaklawn Township with
such form and area as shown
November 14, A.D. 1940

B. F. Wigginton,
Surveyor.

FILED THIS 18 DAY OF Nov 1940

AND RECORDED IN VOL. L OF
Plats AT PAGE 7

Ollie Jamnsworth
Register of Deeds
Greenville County, S. C.
16249