

302

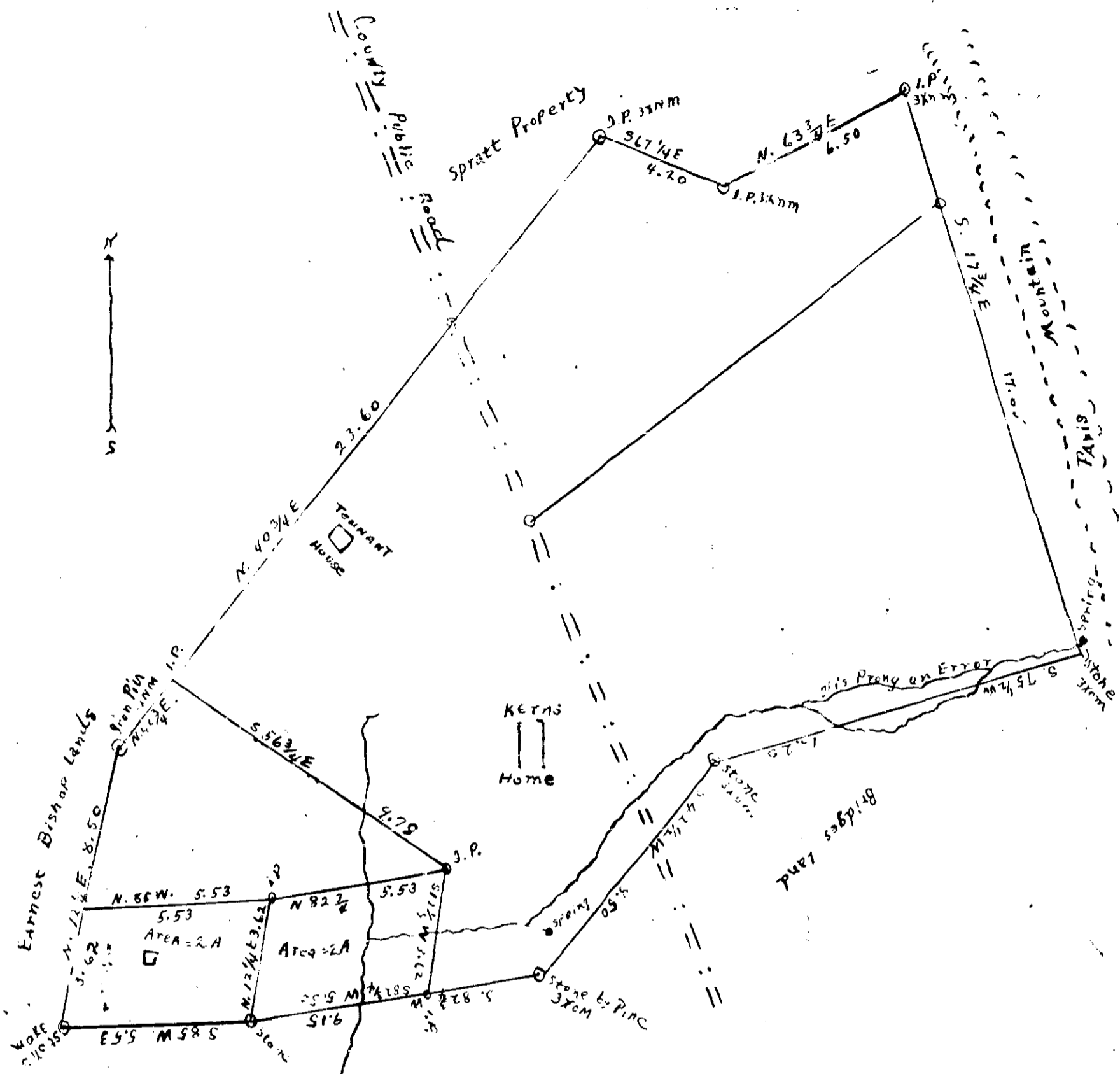

#1306 Filed This 4 day of Feb. 1944.  
 Recorded in Plat K Page 302 of ... M.  
 Cecil S. Samsworth  
 Register in Charge Conveyance Greenville County, S.C.

Lands of Mrs Hettie Davidson Kerns - Home Division  
 John C. Davidson Estate - Paris Mountain Township  
 County of Greenville - State of South Carolina  
 Southwest side of Paris Mountain - On waters of Ennore River  
 Area - 48.15 acres more or less - Scale 1 = 3 chains  
 Surveyed Sept. 8, 1936 by J. Earle Freeman, Reg. Surveyor.