

Plat Book-K-Page 155

155

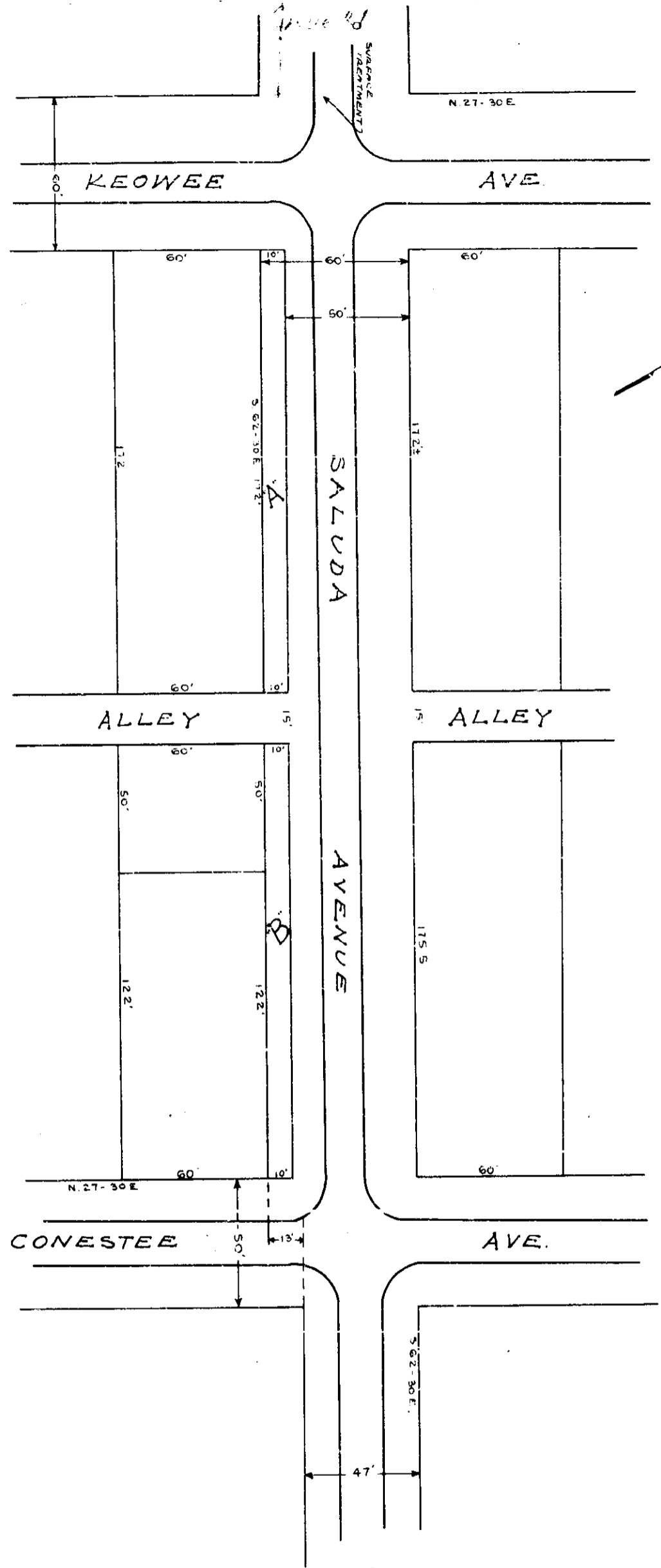

PLAT
OF PROPERTY LINES
SALUDA AVENUE
SHOWING PROPOSED CHANGE IN STREET D/W
CHEROKEE PARK
SCALE 1" = 40'
PIEDMONT ENGR. SERVICE
9 JUNE 1947
GREENVILLE S.C.

See doc book
317/37

#11831
JUN 10 1947
155 10:35

