

BEARDEN AVENUE

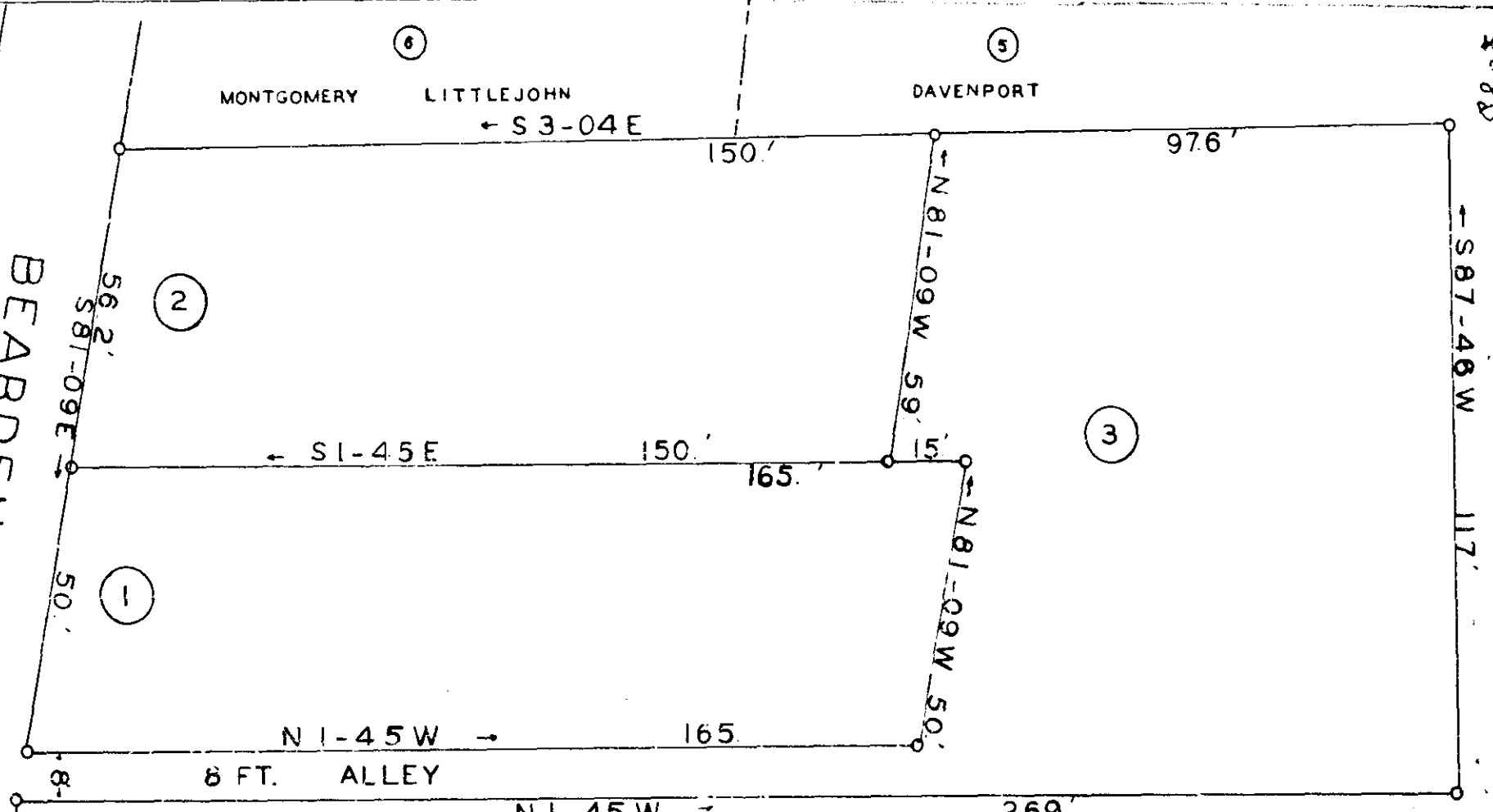

MONTGOMERY LITTLEJOHN DAVENPORT

(2)

(1)

(8)

(3)

(6)

(5)

SCALE: 1" = 25'
 NOVEMBER 2 - 1940
 BEING LOT NO-7 OF L. J. GREENE PROPERTY SURVEYED
 BY WILL. D. NEVES, C. E. MAY. 20. 1911
 H. S. BROCKMAN SURVEYOR
 GREER, S. C.

PROPERTY OF
B. T. GREEN
 GREER • GREENVILLE • COUNTY
 SOUTH CAROLINA

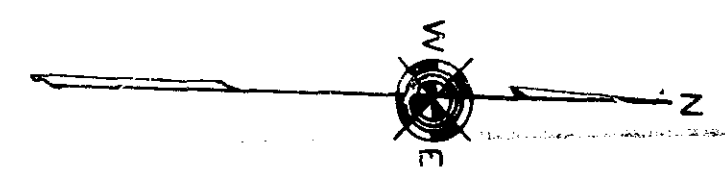

Filed this 18 day of March 1943
 And Recorded in Vol. K Page 144 of ... M
Cliff Edmeworth
 Registrar of Deeds - Greenville County, S. C.
 # 2701

144
 10
 0