

142

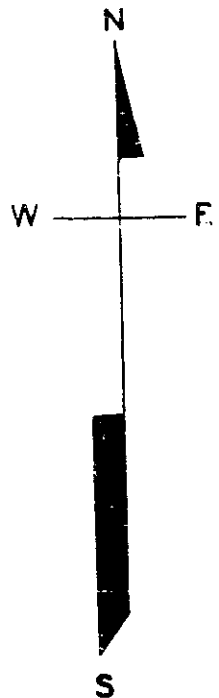
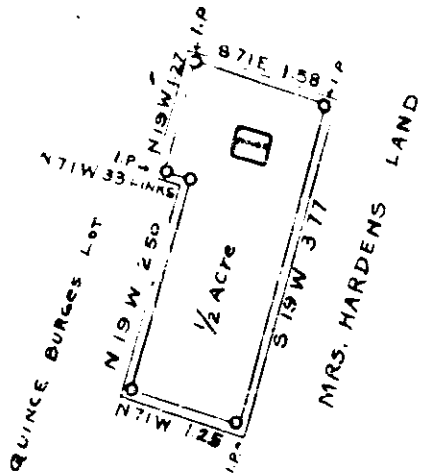

SCALE OF 2 CHAINS PER INCH

SOUTH CAROLINA - GREENVILLE COUNTY

BY THE REQUEST OF R.L. TOWNS I HAVE SURVEYED THE ABOVE LOT J.L. TOWNSEN AND CONTAINS 1/2 ACRE

#12054 27 Nov 42.
142 11:53A
Ollie Townsen

SURVEYED NOV. 19, 1942.

W. A. HESTER L. S.

R.L.B.