

Plat Book-K-Page 132A

132

[Exact copy.]

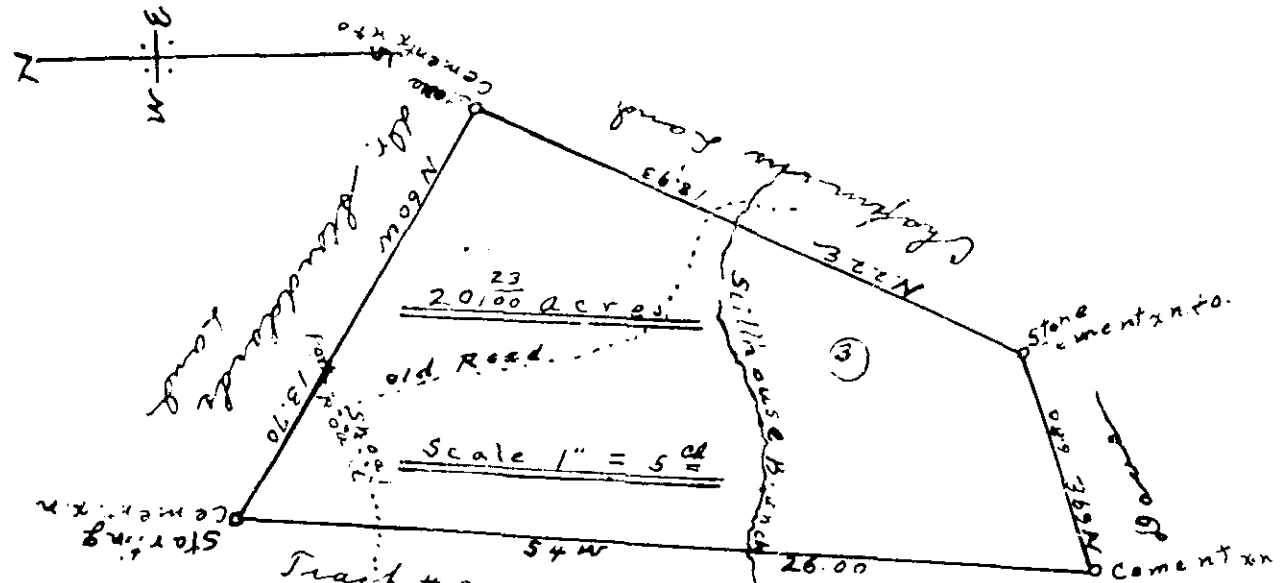

Tract # 2 of C. H. Leather's Est.
 Bissell M. McKee.
 South Carolina
 Greenville County, Oak Lawn T.P.

The above plat represents tract no. 2 of the C. H. Leather's Est. surveyed by the request of Kate Elizabeth Leather Administratrix of the said C. H. Leather's Est for Hattie Pearl Blount, containing 20 ²³/₁₀₀ acres more or less. Surveyed May 7, 1942. Wm. J. Small Surveyor.

Plat... Filed this 11 day of June 1942
 And Recorded in Vol. K... Page 132 at 7:35 P. M.

Ollie J. Smith
 Register of the Conveyance Greenville County S.C. 17-8570