

D.L. CHANDLER LANDS  
CHICK SPRINGS TOWNSHIP  
GREENVILLE COUNTY  
STATE OF SOUTH CAROLINA

CONTAINING APPROXIMATELY 4 ACRES  
SURVEYED AND SUBDIVIDED FEB. 26, 1942  
BY J. EARLE FREEMAN, REGISTERED SURVEYOR  
FOR SOUTH CAROLINA.

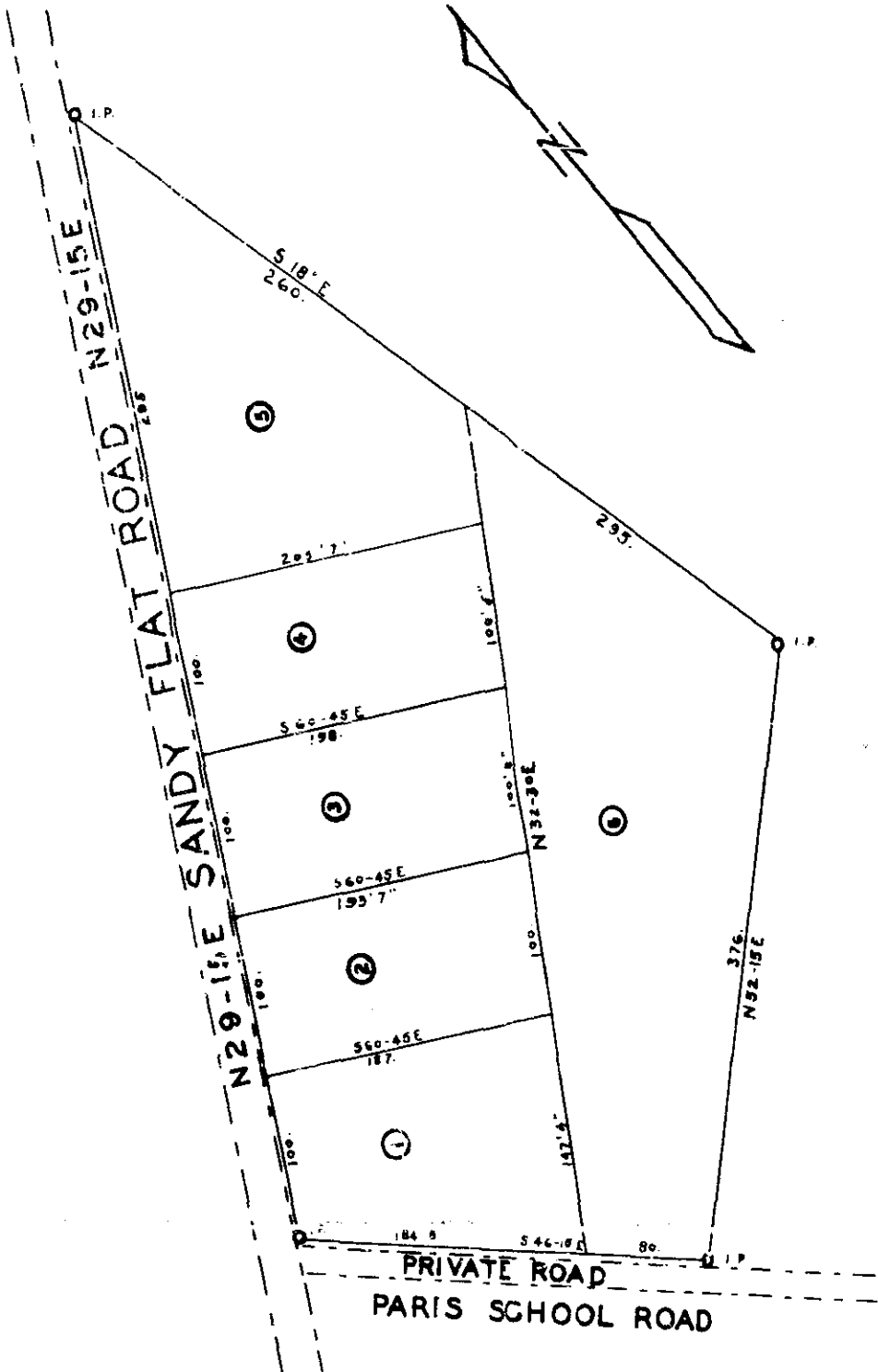

# 2621  
K 27  
Feb 27 1942  
115  
Ollie Jarman

BY R.E.D.