

APR 29 1940

6117

Filed this 29 Day of April 1940

and Recorded in Vol.

Plats at Page 197

Ollie Farnsworth

Register Greene Conveyance
Greenville County, S. C.

E.B. MARTIN ESTATE
FAIRVIEW TOWNSHIP
GREENVILLE COUNTY
SOUTH CAROLINA
492.9 ACRES
SURVEYED FEB. 26, MARCH, 6, 1940.
SCALE: 10 CHAINS PER INCH

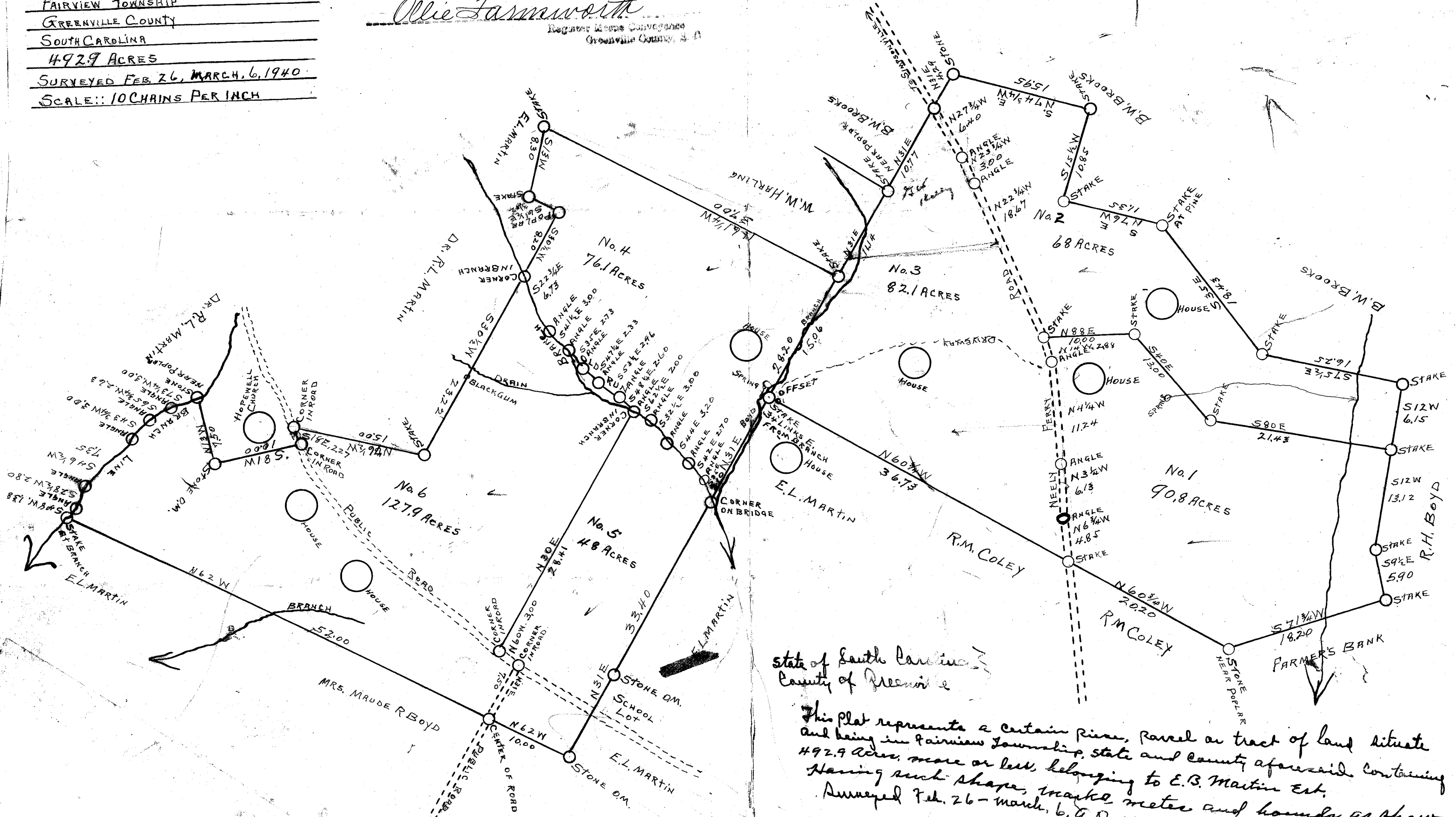

90.8
68
82.1
76.1
48
127.9
492.9

State of South Carolina
County of Greenville

This plat represents a certain piece, parcel or tract of land situate and being in Fairview Township, State and County aforesaid, containing 492.9 acres, more or less, belonging to E.B. Martin Est. Having such shape, marked, meter and bounds as shown. Surveyed Feb. 26 - March, 6, A.D. 1940

W.J. Adkins
Surveyor