

FB. 177

Louise C. Gower

DUE East 688 →

I.P.

I.P.

Mrs S. V. C. Fairchild

N 21° 19' E 1225' →

No. 3.
25.05 Ac

50-57W 1204'

L. C. GOWER



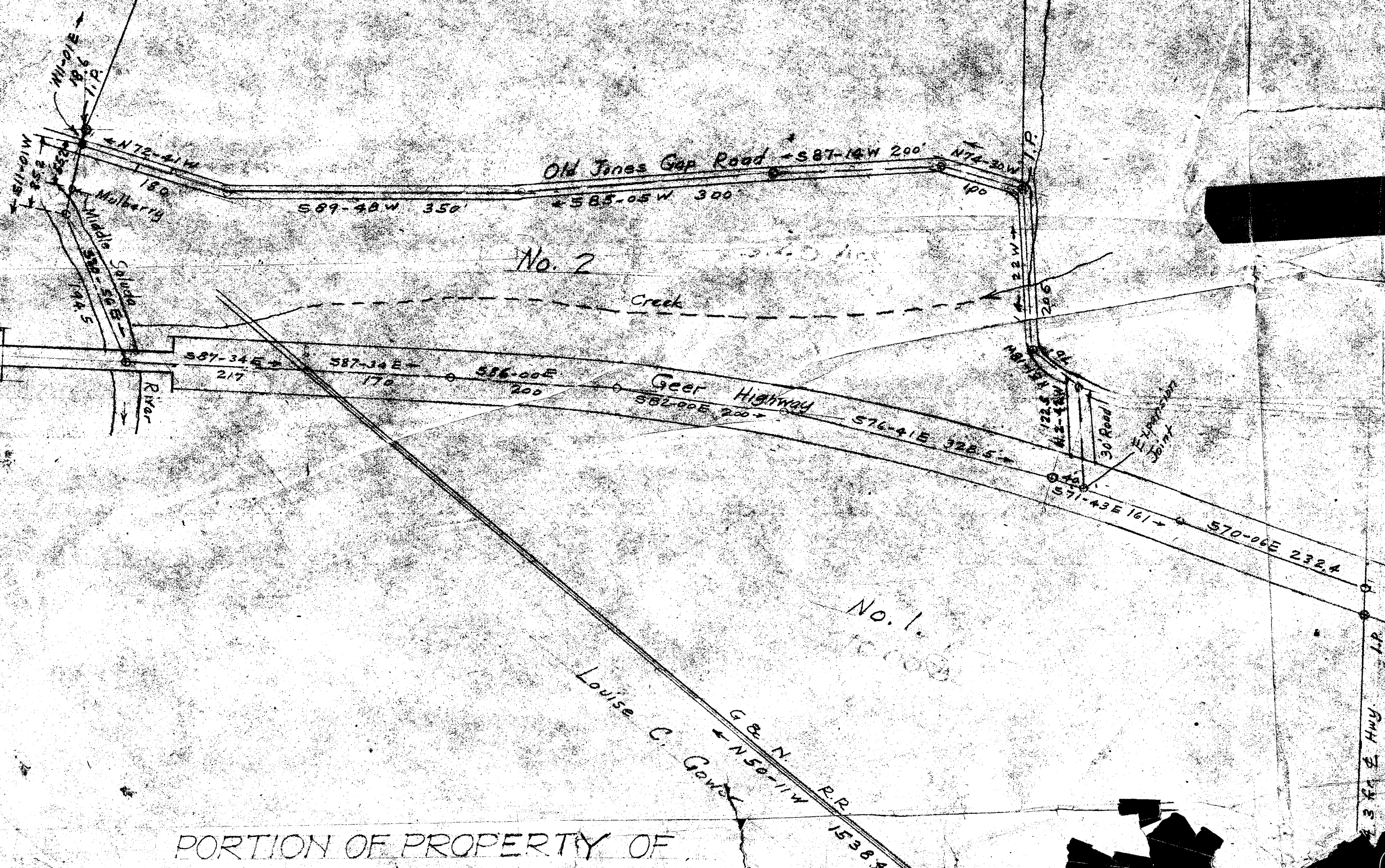

PORTION OF PROPERTY OF
 MRS. LOUISE C. GOW

Scale 1"=100' Feb. 17, 1939

R. E. DALTON