

SCALE: 2 CHAINS PER INCH

153-

S.A. WALKER

Lot No. 3

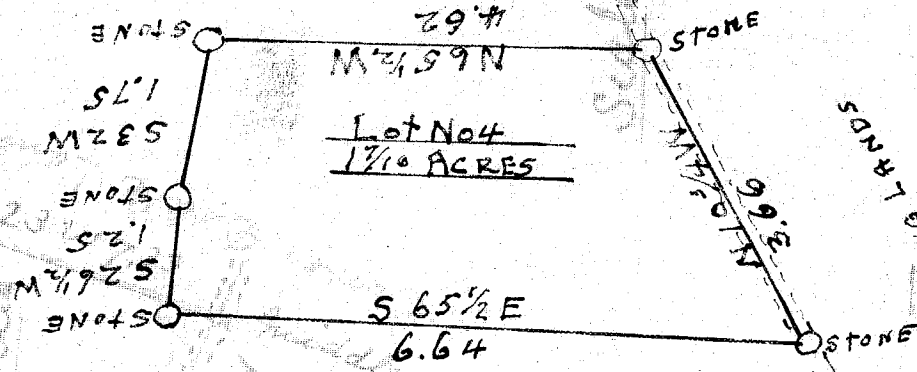

Lot No. 5

State of South Carolina
County of Greenville

This plat represents a certain piece, parcel or tract of land situate and being in Oaklawn Township, State and County aforesaid, containing one and seven tenths (1.7) acres, more or less.

Being known as Lot No. 4 of the subdivision of the lands of Mrs. Addie Crymes.

Having such shape, marks, metes and bounds as shown.

Surveyed June, 17, July, 2, A.D. 1941.

W. J. Adkins
Surveyor

Handwritten notes:
I have surveyed the above piece of land on the South side of the Middle River in the County of Greenville, South Carolina, and have found it to contain 1.7 acres, more or less.
Addie Crymes
17067

Vertical handwritten note:
I have surveyed the above piece of land on the South side of the Middle River in the County of Greenville, South Carolina, and have found it to contain 1.7 acres, more or less.