

# Plat Book I, Page 153A

*Cora Ellen Hall*

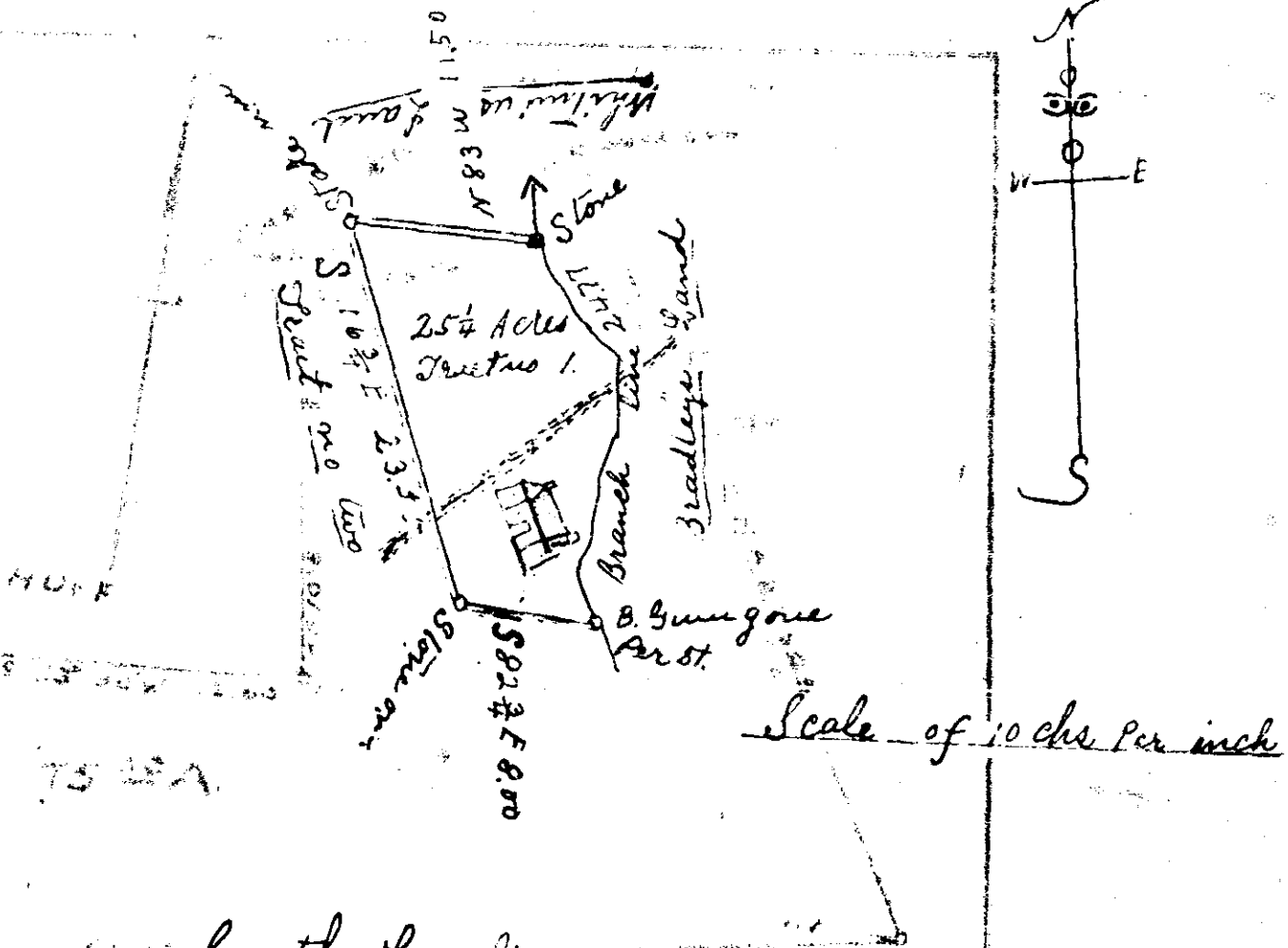

South Carolina  
Greenville County

24 day of October 1922

Recorded in Vol. J of

Plats of Page 153

Mrs. Ollie Farnsworth

Register of the Conveyances  
Greenville County, S.C.

13510



By the request of J. E. Batson  
I have partly surveyed a  
certain piece of land and  
divided same in two equal  
parts and the above tract no. 1  
has 25 1/4 acres, and has such  
shape and marks as are layed  
down on the above Plat 1925  
Surveyed June 29/22  
W. A. Hester  
Surveyor