

Plat Book I, Page 148A

148

J.V.C.
Exact Copy

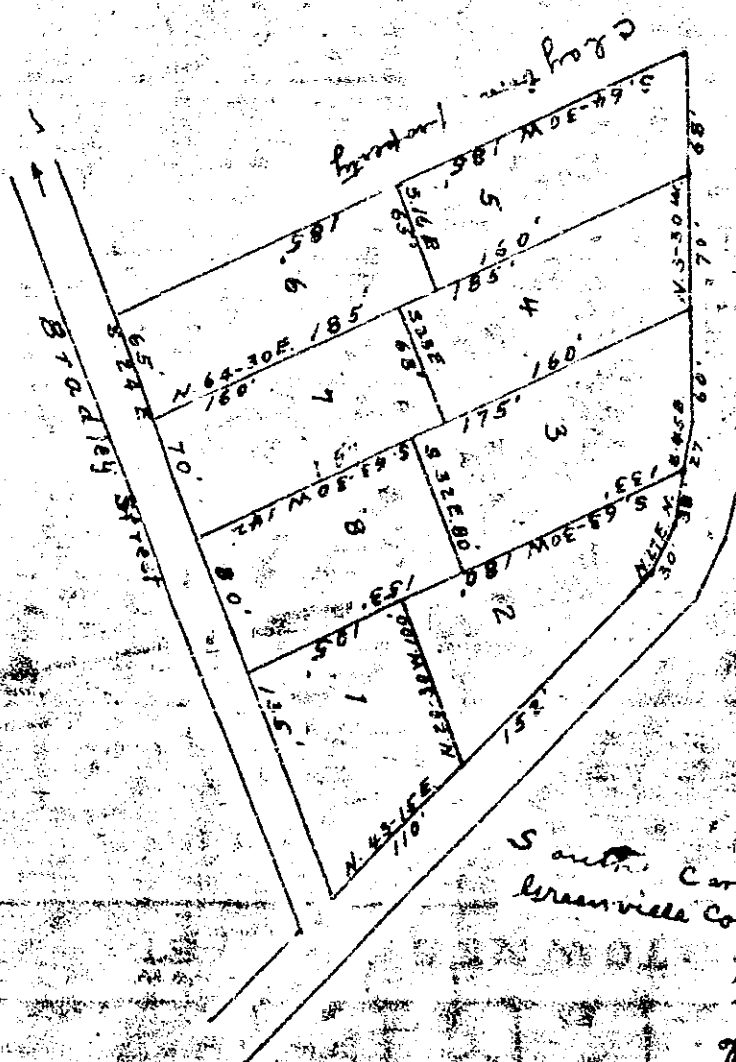

South Carolina
Greenville County }

The above plat represents a tract
of land as surveyed and sub-
divided by me for the heirs
of T. T. Morris.
Surveyed Feb. 21st 1940.

33 Feb. 40
Ollie Furman with
at 4:12 P.M.

M. A. Allen
Sur

12435