

Plat Book I, Page 147A

"Exact Copy" J.V.C.

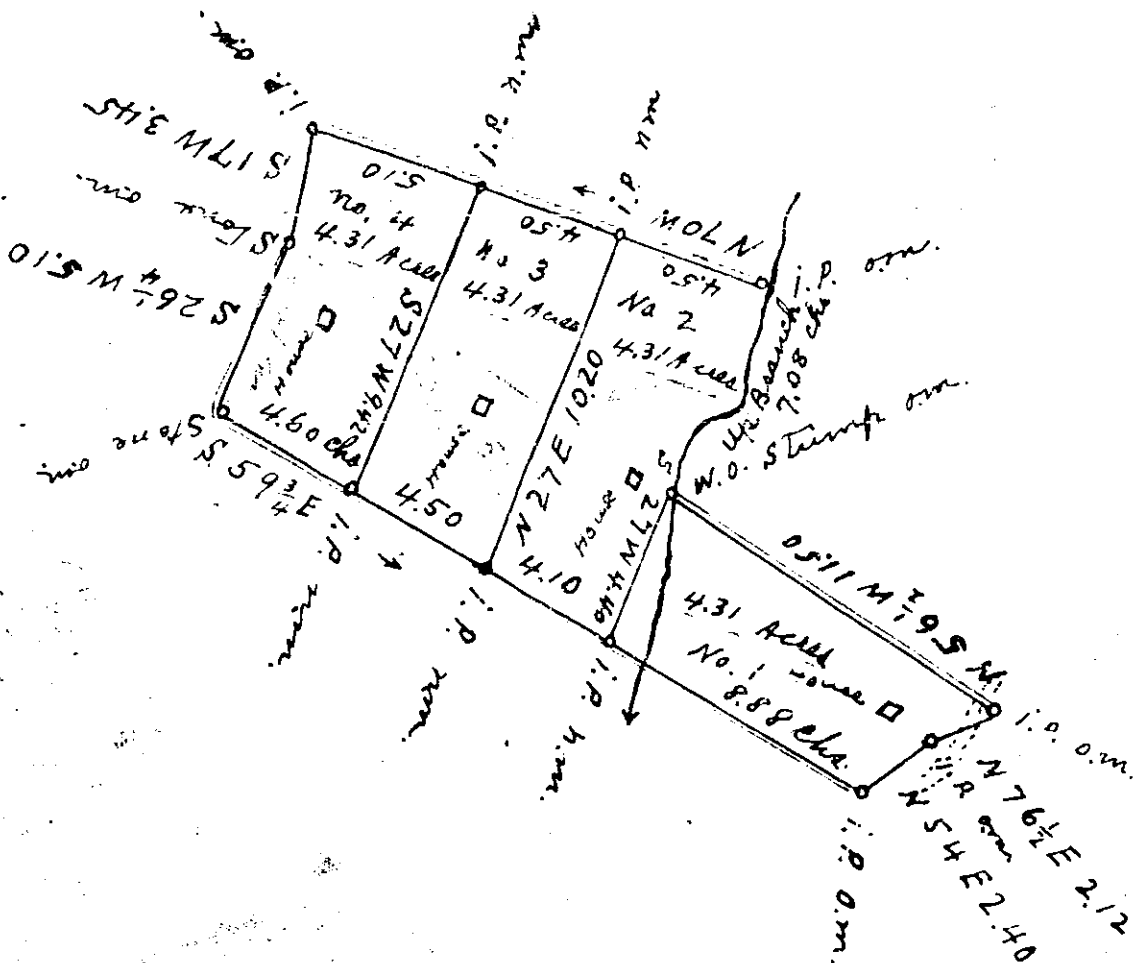

Scale of 5 Chs Per inch

South Carolina
Greenville County

I have surveyed and divided the Estate of
Marin Hall Deceased.
according to his last will
and testament, and conveyed
as follows: S. C. Hall Tract no. 1
4.31 acres J. P. Hall no. 2, 4.31 acres
J. L. Hall no 3 4.31 acres and
M. P. Hall no 4, 4.31 acres

15 Feb. 40
9. 147

Gellie Barnworth.
2028

Surveyed Oct. 25 1929
W. A. Hester
Surveyor.



147