

# Plat Book I, Page 114A

114

11A

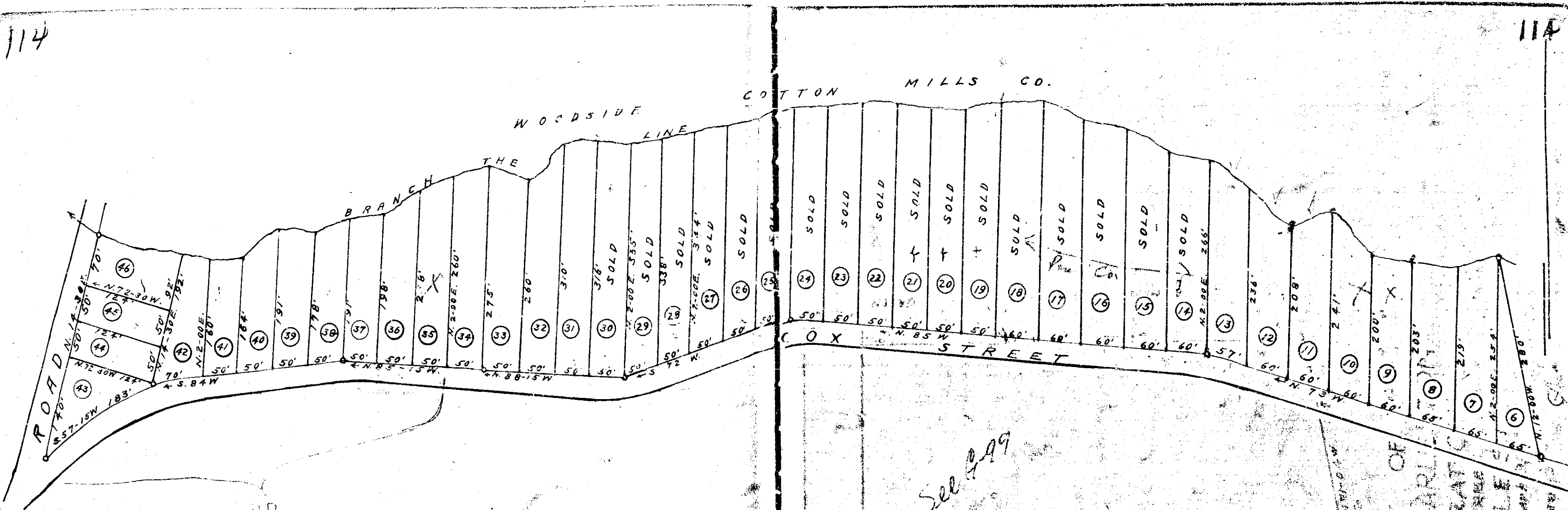

REVISED  
SEE U-27

PROPERTY OF  
**C. F. PUTMAN**  
LOCATED AT SIMPSONVILLE S.C.  
1947 - 1958

W. J. Riddle - surveyor.

See 999

Filed this 2 Day of Sept 1958  
and Recorded in Vol. 114 of  
at Page 114 #10236  
J. W. Little, Registrar  
Greenville County, S. C.