

Plat Book I, Page 90B

SCALE 200 FEET PER INCH.

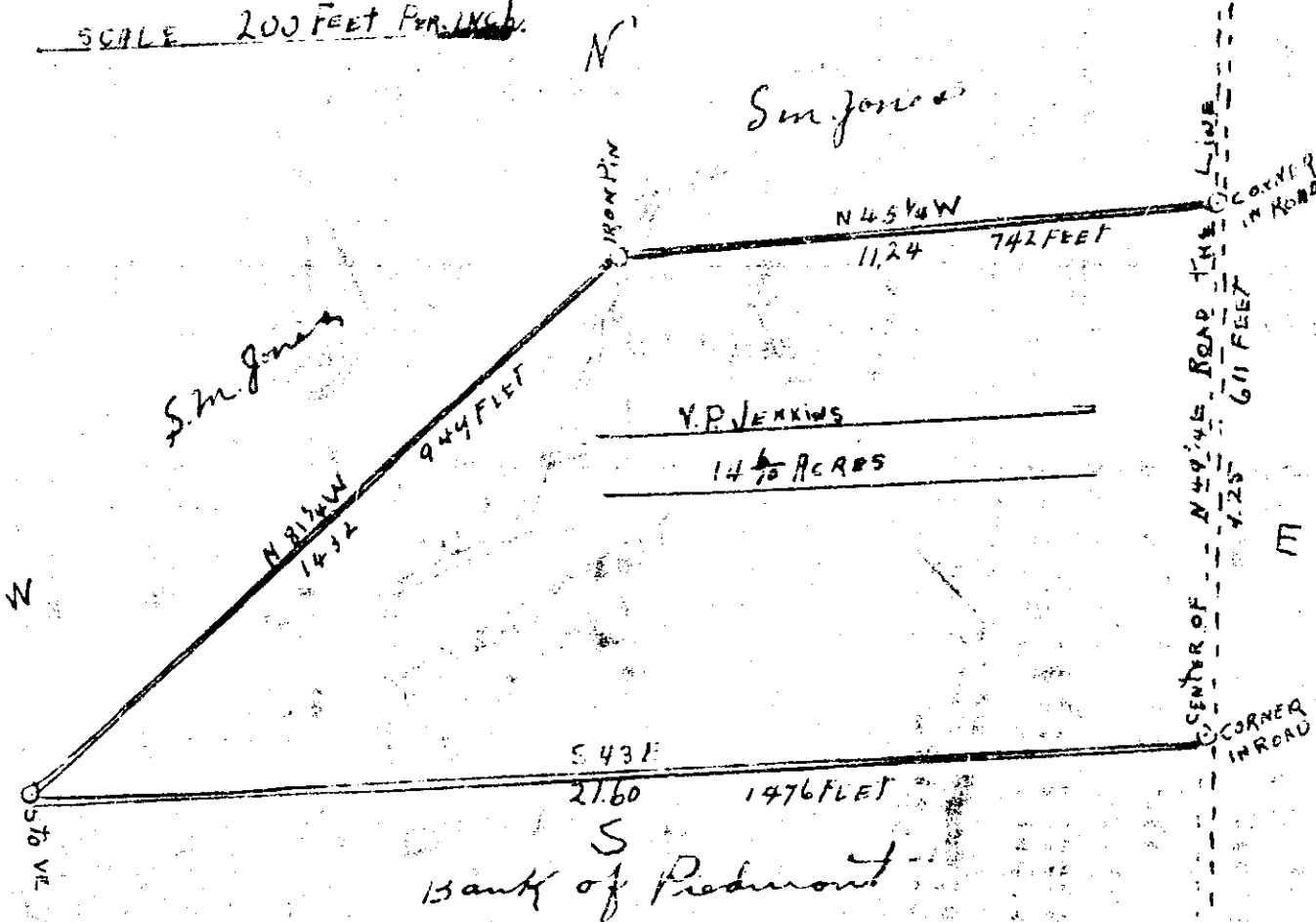

STATE OF SOUTH CAROLINA
COUNTY OF GREENVILLE

THIS PLAT REPRESENTS A CERTAIN TIERCE PARCEL OR TRACT OF LAND SITUATE AND BEING GROVE TOWNSHIP, STATE AND COUNTY AFORESAID, CONTAINING FOURTEEN AND SIX TENTHS (14.6) ACRES, MORE OR LESS. HAVING SUCH SHAPE, MARKS, METES AND BOUNDS AS SHOWN.

SURVEYED NOVEMBER, 17, A.D. 1931.

W.A. Jones
SURVEYOR

FILED THIS 6th DAY OF July 1931
AND RECORDED IN VOL. 10 PAGE 90
Alie J. J. Smith
Register of Deeds & Conveyances
Greenville County, S.C.
4597